

RECEIVED
SEP 30 1985

KOLB LAND CONSULTING, INC.
LAND SURVEYING • SUBDIVIDING • LAND PLANNING

929 WILLIAMS STREET LAKE GENEVA, WISCONSIN 53147 414-248-3697

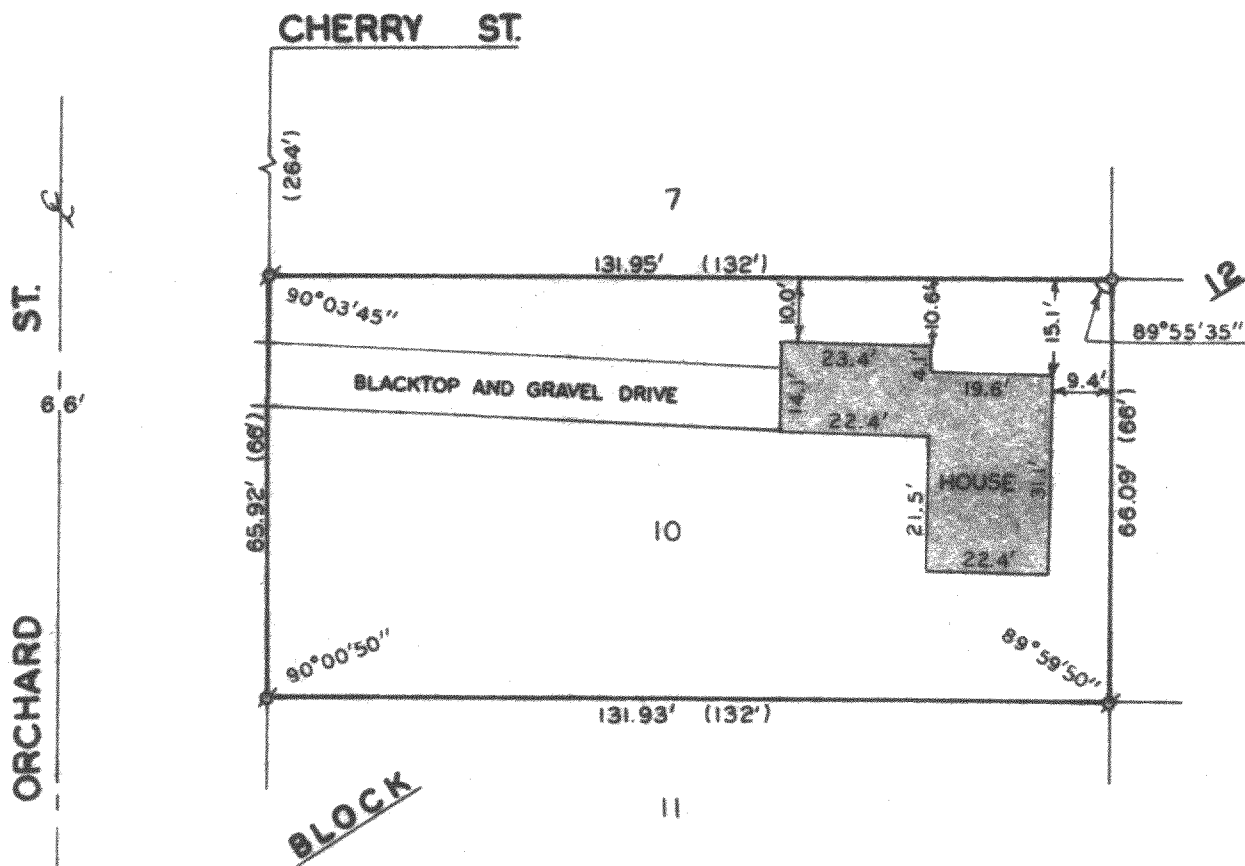

PLAT OF SURVEY OF

LOT 10, BLOCK 12, WILLIAMS 2ND ADDITION, VILLIAGE OF
WILLIAMS BAY, WALWORTH COUNTY, WISCONSIN.

OWNER: WILLIAM B. MC PARTLIN

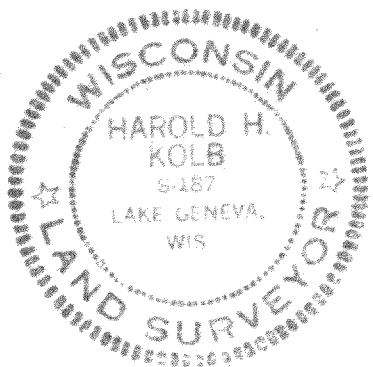

SCALE - 1"=30'

LEGEND

- ⊗ IRON PIPE FOUND
- IRON PIPE SET
- () RECORDED AS

I, HAROLD H. KOLB, DO HEREBY CERTIFY
THAT I HAVE SURVEYED THE PROPERTY
HEREON DESCRIBED ACCORDING TO THE
OFFICIAL RECORDS, AND THAT THE PLAT
HEREON IS A CORRECT REPRESENTATION
OF THE LOT LINES TO THE BEST OF MY
KNOWLEDGE AND BELIEF.

Harold H. Kolb

HAROLD H. KOLB

WISCONSIN REGISTERED LAND SURVEYOR, S- 187

DATE APRIL 2, 1985

REVISED _____

REVISED _____

WOP-00180

11-466-K ✓