

DUNHAM SURVEYING, S.C.
SURVEYING & SUBDIVIDING
DELAVER, WISCONSIN 53115

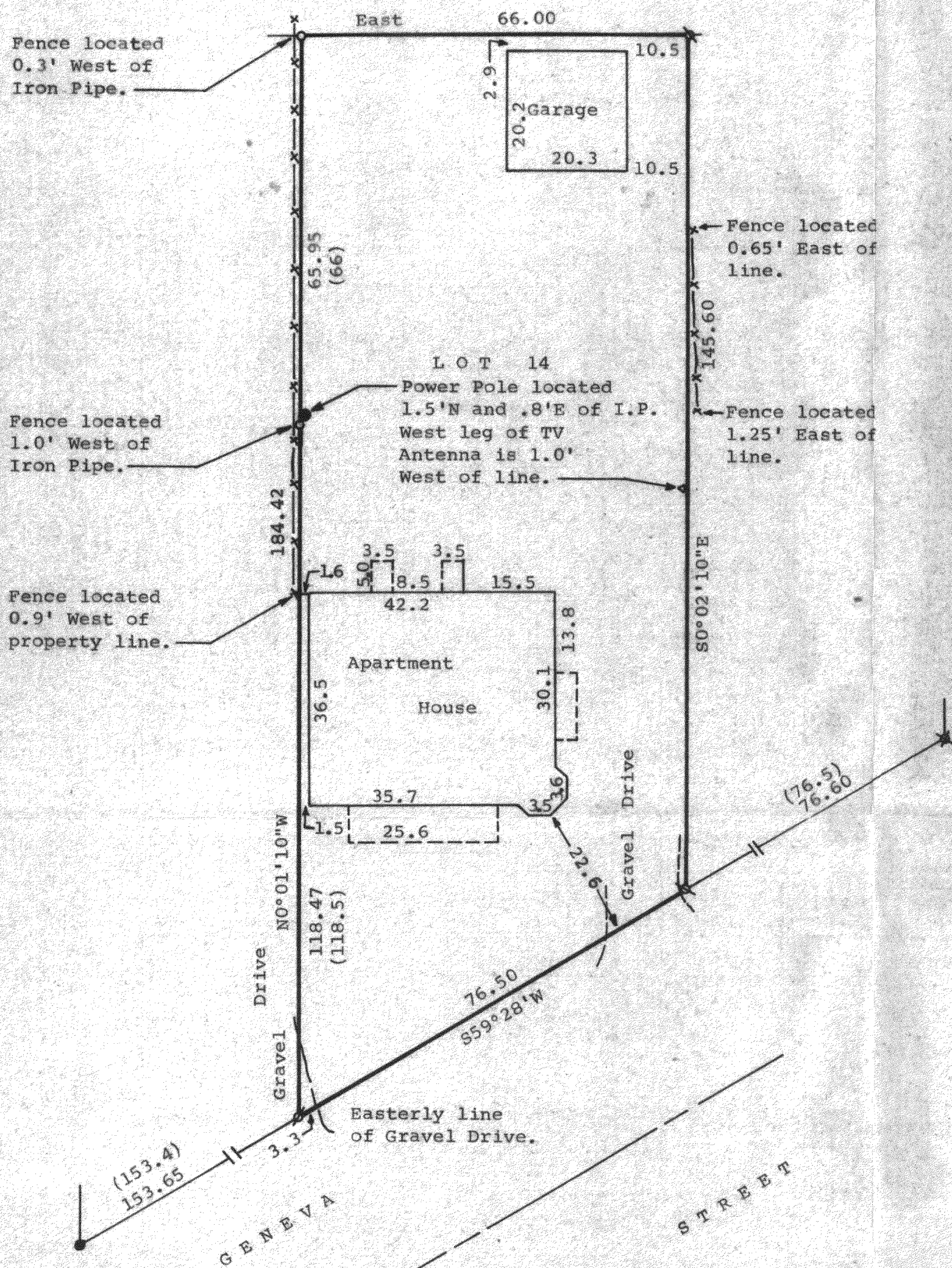
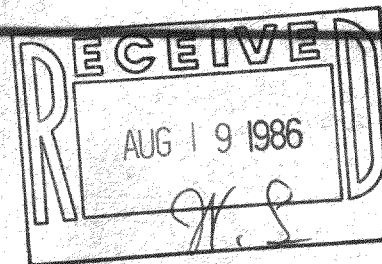

Scale - 1" = 20'
 ● = Concrete Monument Found
 Ø = 3/4"x24" Iron Pipe Set
 ⚭ = 1" Dia. Iron Rod Found
 ✕ = 1" Dia. Iron Pipe Found
 ○ = 3/4" Dia. Iron Pipe Found
 (0.0) = Recorded Distance
 x-x-x-x = Fenceline
 4 = TV Antenna

Survey Ordered By:
 Carmin Realty
 P.O. Box 502
 Delavan, Wisconsin 53115
 Bearings are referenced to the Northerly line of Geneva Street, recorded bearing of S59°28'W.

STATE OF WISCONSIN) SS
 COUNTY OF WALWORTH)
 I, Richard C. Schulz, Surveyor, certify that I have surveyed the property described as follows,
 Lot 14, Block 9 of Williams Second Addition to the Village of Williams Bay, located in Section 1, T1N, R16E, Walworth County, Wisconsin,
 and that the map shown hereon is a true representation thereof and shows the size and location of the property, its exterior boundaries, the location of all visible structures and dimensions of all principal buildings thereon, boundary fences, apparent easements, roadways and visible encroachments, if any, and that I have surveyed the property hereon described according to the official records to the best of my knowledge and belief.
 December 24, 1984.

Richard C. Schulz
 Richard C. Schulz, Surveyor

