

DUNHAM SURVEYING, S.C.
SURVEYING & SUBDIVIDING
DELAVER, WISCONSIN 53115

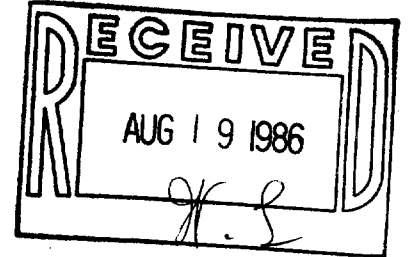

N

Point falls on east side of retaining wall on foundation

Scale - 1" = 10'
• = 3/4" Iron Rod Found
○ = 1" Iron Pipe Found
⦿ = 1 1/2" Iron Pipe Found
(0.00) = recorded distance
Bearings referenced to the east line of Walworth Avenue with the assumed bearing of North
Owner: John McConachie
2201 Downing Avenue
Westchester, IL 60153

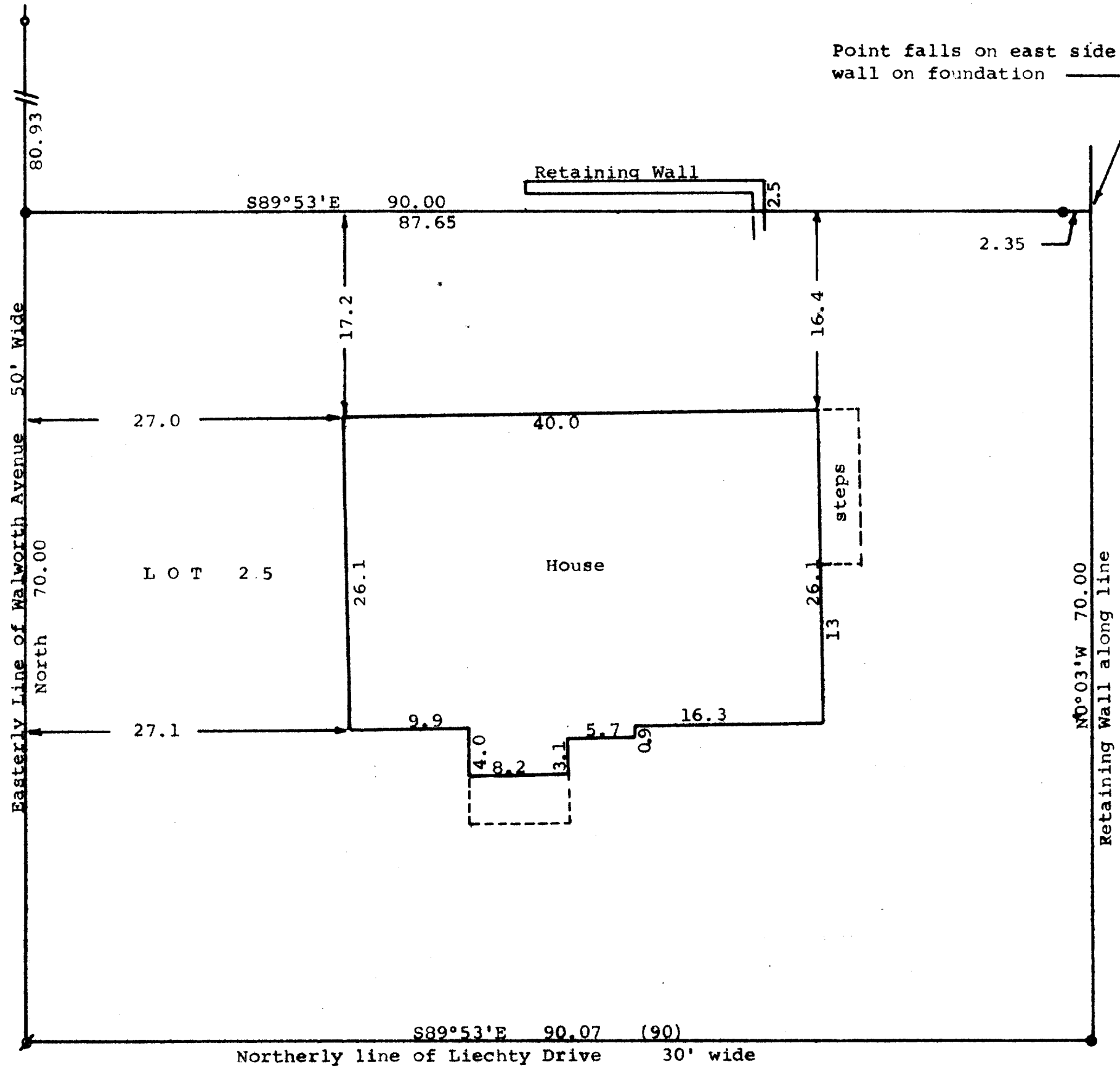

STATE OF WISCONSIN) ss
COUNTY OF WALWORTH)

I, George T. Dunham, Surveyor, certify that I have surveyed the property described as follows:

Lot 25 in Summer Haven, a subdivision located in the Village of Williams Bay, Walworth County, Wisconsin, and that the map shown above is a true representation thereof and shows the size and location of the property, its exterior boundaries, the location of all visible structures and dimensions of all principal buildings thereon, boundary fences, apparent easements, roadways and visible encroachments, if any, and that I have surveyed the property hereon described according to the official records, to the best of my knowledge and belief.
August 17, 1984

George T. Dunham
George T. Dunham, Surveyor

