

DUNHAM SURVEYING, S.C.
SURVEYING & SUBDIVIDING
DELAVER, WISCONSIN 53115

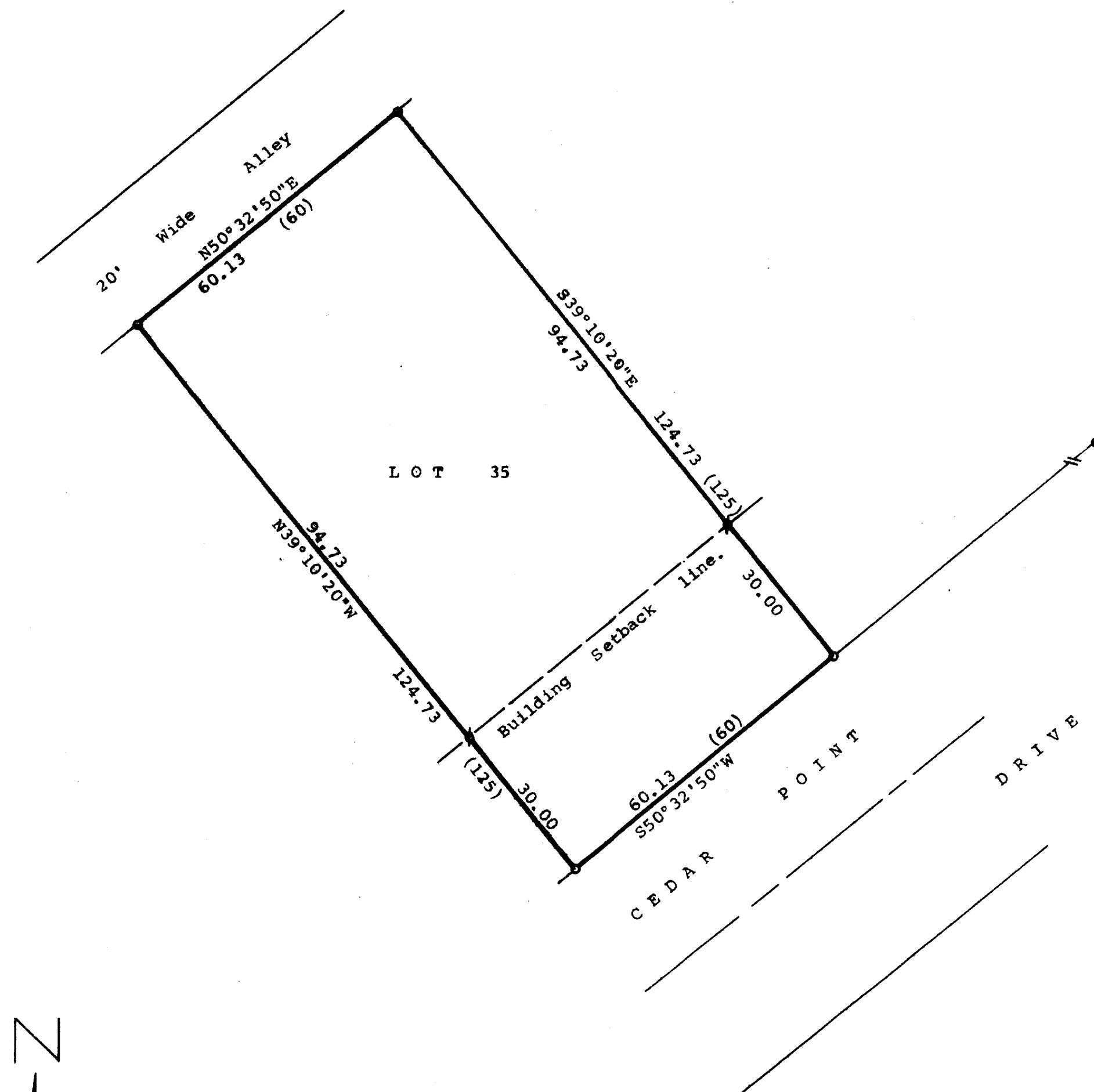
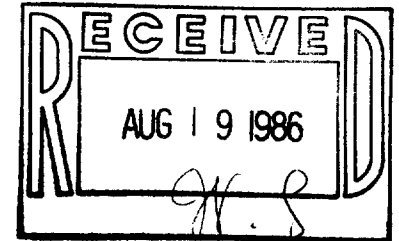

STATE OF WISCONSIN) SS
COUNTY OF WALWORTH)

I, Richard C. Schulz, Surveyor, certify that I have surveyed the property described as follows,
Lot 35 of Cedar Point Park Subdivision, located in Section 6, T1N, R17E, Village of Williams Bay, Walworth County, Wisconsin,

and that the map shown above is a true representation thereof and shows the size and location of the property, its exterior boundaries, the location of all visible structures and dimensions of all principal buildings thereon, boundary fences, apparent easements, roadways and visible encroachments, if any, and that I have surveyed the property hereon described according to the official records, to the best of my knowledge and belief. July 31, 1984.

Richard C. Schulz
Richard C. Schulz, Surveyor

Scale - 1" = 20'
● = Concrete Monument Found
○ = 3/4" Dia. Iron Rod Found
⬮ = 3/4"x24" Iron Pipe Set
(000) = Recorded Distance

Bearings are those of previous recorded surveys.

Owner: Herbert Muehlhausen
708 Fairfield Avenue
Elmhurst, IL. 60126

