

WALWORTH COUNTY
SURVEYING & MAPPING
LAKE GENEVA, WISCONSIN

GENEVA LAKE

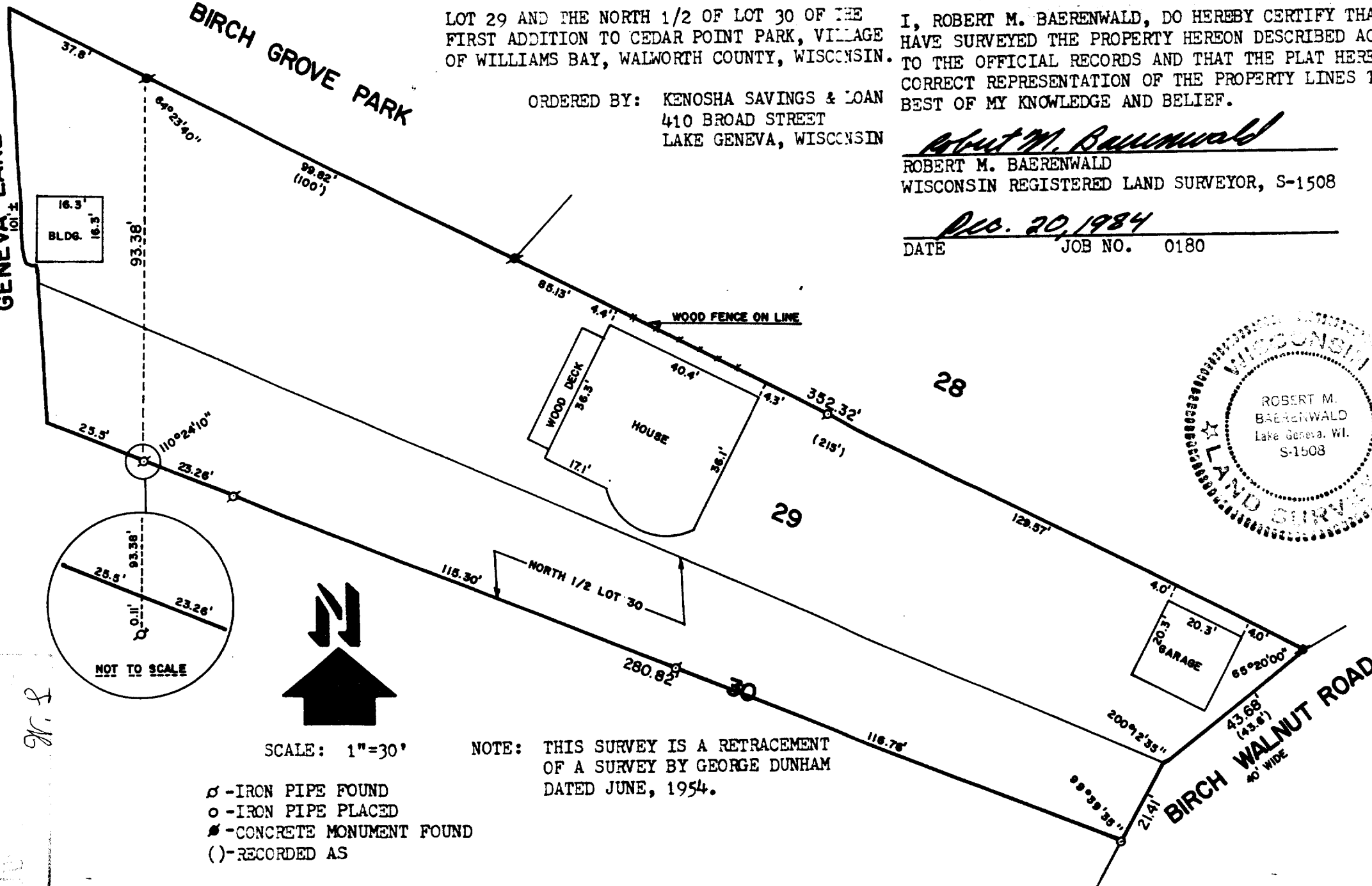

PLAT OF SURVEY OF
LOT 29 AND THE NORTH 1/2 OF LOT 30 OF THE
FIRST ADDITION TO CEDAR POINT PARK, VILLAGE
OF WILLIAMS BAY, WALWORTH COUNTY, WISCONSIN.

ORDERED BY: KENOSHA SAVINGS & LOAN
410 BROAD STREET
LAKE GENEVA, WISCONSIN

I, ROBERT M. BAERENWALD, DO HEREBY CERTIFY THAT I
HAVE SURVEYED THE PROPERTY HEREON DESCRIBED ACCORDING
TO THE OFFICIAL RECORDS AND THAT THE PLAT HEREON IS A
CORRECT REPRESENTATION OF THE PROPERTY LINES TO THE
BEST OF MY KNOWLEDGE AND BELIEF.

Robert M. Baerenwald
ROBERT M. BAERENWALD
WISCONSIN REGISTERED LAND SURVEYOR, S-1508

DEC. 20, 1984
DATE JOB NO. 0180

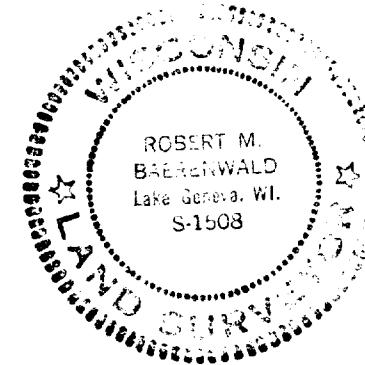

SCALE: 1"=30'

NOTE: THIS SURVEY IS A RETRACEMENT
OF A SURVEY BY GEORGE DUNHAM
DATED JUNE, 1954.

- o - IRON PIPE FOUND
- o - IRON PIPE PLACED
- x - CONCRETE MONUMENT FOUND
- () - RECORDED AS

WCP1-00030

JUL 1985

W.S.

11-455