

WALWORTH STREET

66' WIDE

FOUND IRON PIPE 1.00' SOUTH OF CORNER

6

92.00'

84.0'

BUILDING

80.0'

7

CHAIN LINK FENCES

92.00'

FOUND IRON PIPE BENT FLAT SET NEW IRON PIPE

8

SIDEWALK

STATE TRUNK HIGHWAY "67"

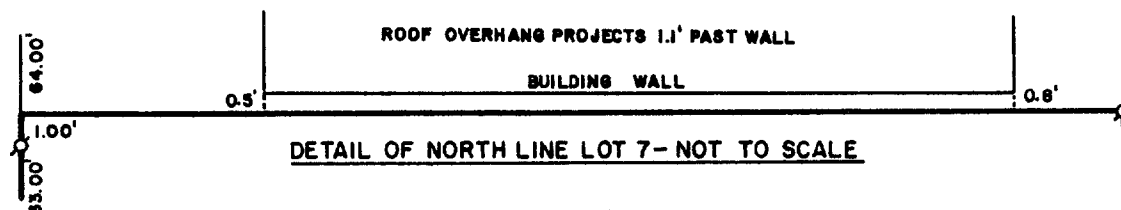

LOT 7, EXCEPT THE EAST 8.25 FEET, OF WILLIAM H. FRANCIS SUBDIVISION
OF OUTLOT 1 OF THE ORIGINAL PLAT OF THE VILLAGE OF WILLIAMS BAY,
WALWORTH COUNTY, WISCONSIN.

The seal is circular with a dotted border. The word "WISCONSIN" is arched across the top, and "LAND SURVEYOR" is arched across the bottom, separated by two five-pointed stars. In the center, the text reads "ROBERT M. BAERENWALD", "Lake Geneva, WI.", and "S-1508".



Ø -IRON PIPE FOUND
○ -IRON PIPE PLACED

THIS SURVEY IS MADE FOR THE USE OF THE
PRESENT OWNERS OF THE PROPERTY, AND ALSO
THOSE WHO PURCHASE, MORTGAGE, OR GUARANTEE
THE TITLE THERETO WITHIN ONE (1) YEAR FROM
DATE HEREOF.

DATE April 17, 1984 JOB NO. 0047

WF 5-3A

11-446-RB