

WALWORTH COUNTY
SURVEYING & MAPPING
LAKE GENEVA, WISCONSIN

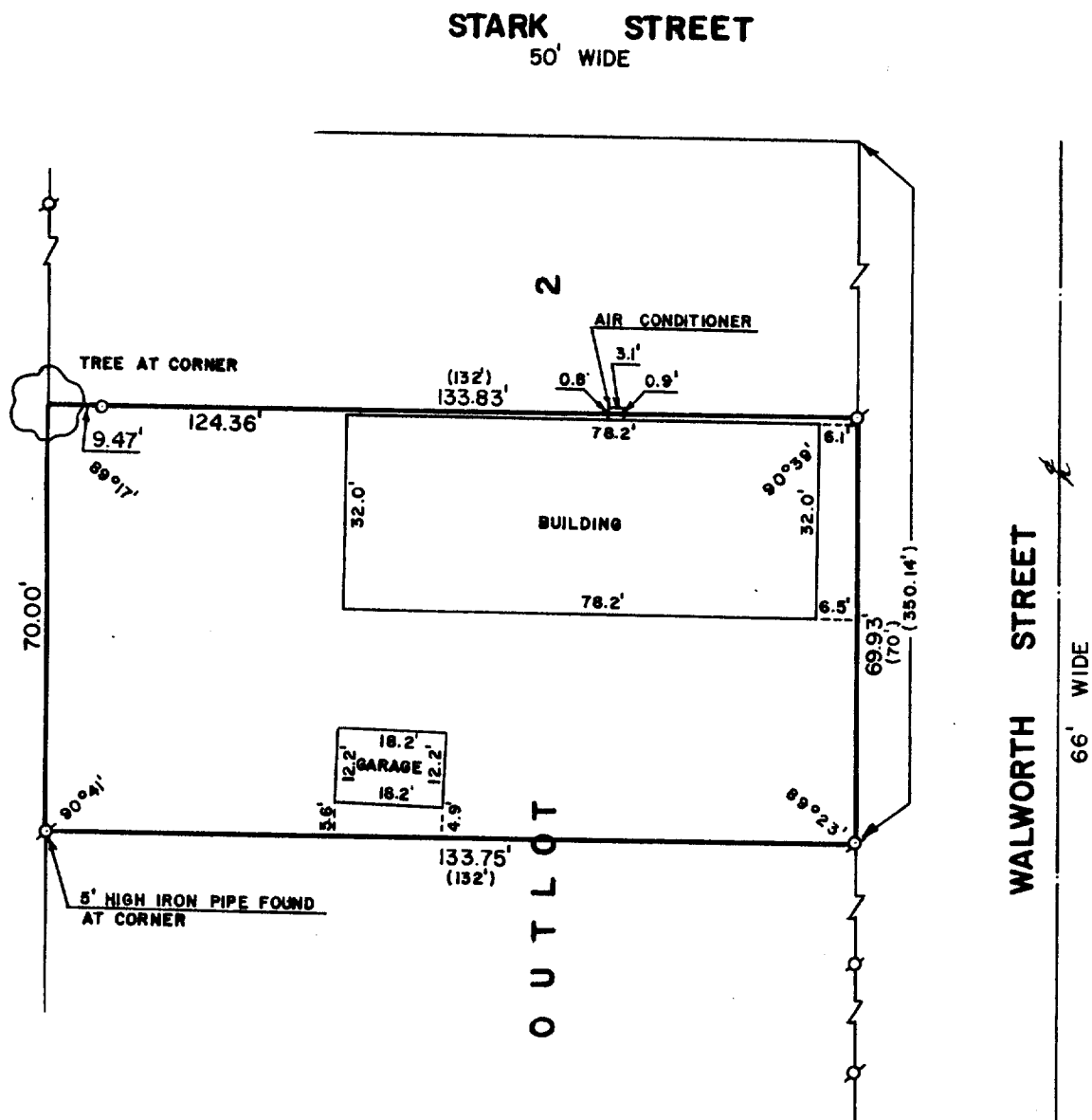

PLAT OF SURVEY OF

A PARCEL OF LAND LOCATED IN OUTLOT 2 OF THE ORIGINAL
PLAT OF THE VILLAGE OF WILLIAMS BAY, T 1 N, R 16 E,
WALWORTH COUNTY, WISCONSIN AND DESCRIBED IN VOLUME
309, PAGE 340, DOCUMENT NO. 94245 OF RECORDS, WALWORTH
COUNTY, WISCONSIN.

ORDERED BY: SCOTT K. LOWELL
P. O. BOX 100
WILLIAMS BAY, WISCONSIN 53191

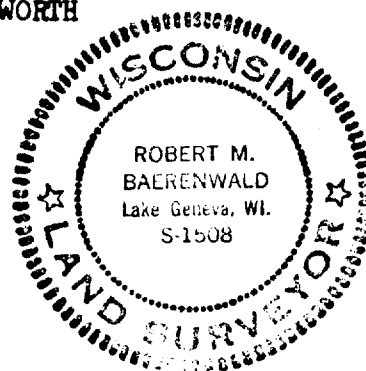

SCALE: 1"=30'

⊕ - IRON PIPE FOUND
○ - IRON PIPE PLACED
() - RECORDED AS

I, ROBERT M. BAERENWALD, DO HEREBY CERTIFY THAT I
HAVE SURVEYED THE PROPERTY HEREON DESCRIBED ACCORDING
TO THE OFFICIAL RECORDS AND THAT THE PLAT HEREON IS A
CORRECT REPRESENTATION OF THE PROPERTY LINES TO THE
BEST OF MY KNOWLEDGE AND BELIEF.

Robert M. Baerenwald
ROBERT M. BAERENWALD
WISCONSIN REGISTERED LAND SURVEYOR, S-1508

April 4, 1984
DATE

JOB NO. 0034

WOP-00030

11-445-RB