

KOLB LAND CONSULTING, INC.
LAND SURVEYING • SUBDIVIDING • LAND PLANNING

LAKE GENEVA, WISCONSIN 53147

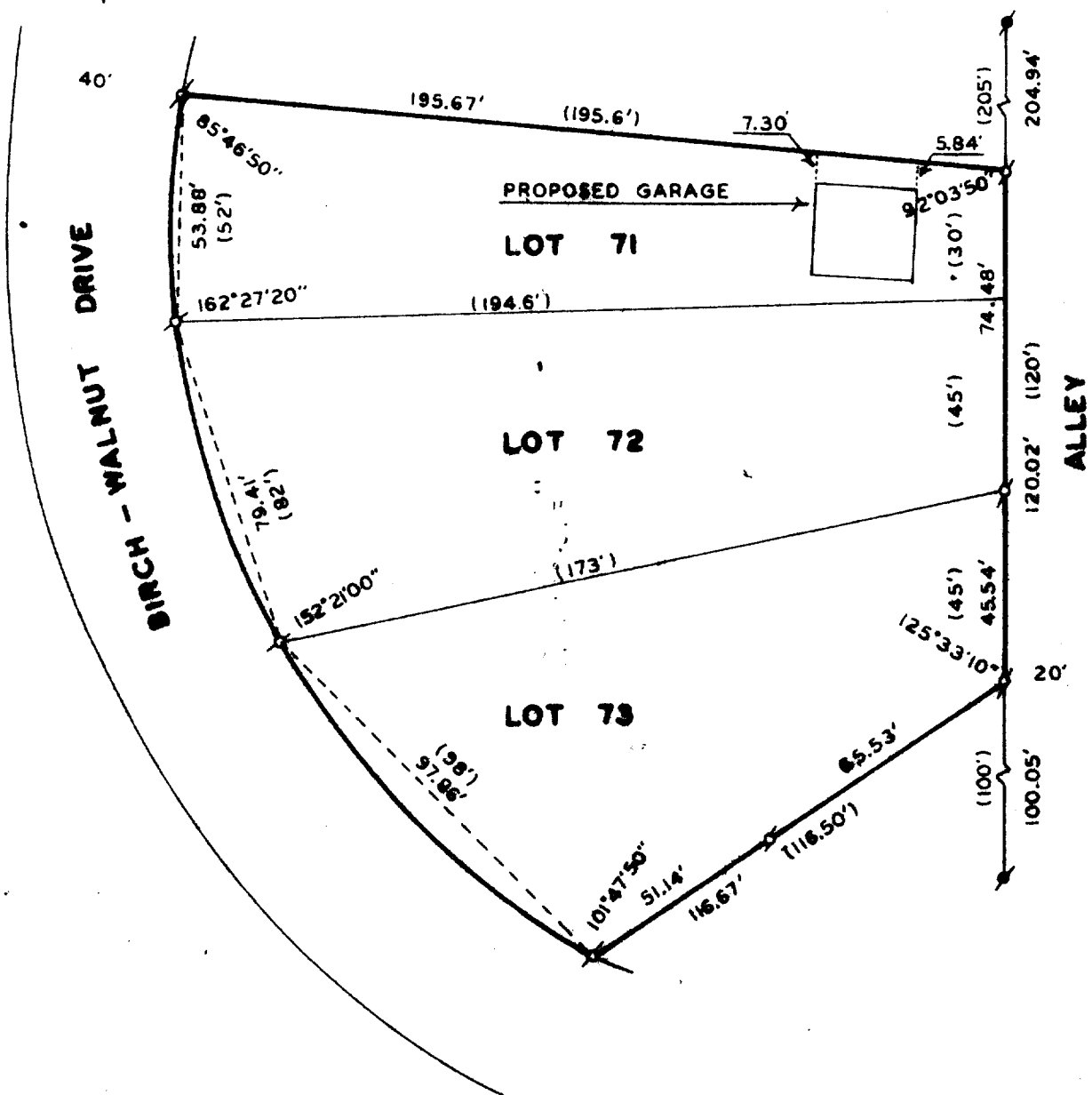

PLAT OF SURVEY OF

LOTS 71-73 OF CEDAR POINT PARK FIRST ADDITION, VILLAGE
OF WILLIAMS BAY, WALWORTH COUNTY, WISCONSIN.

ORDERED BY: FRANK LINDLEY FOR GENE EDSTROM

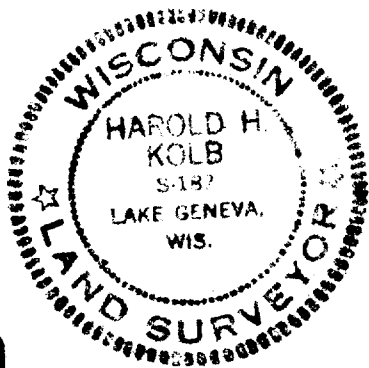

SCALE - 1"=40'

LEGEND

- IRON PIPE FOUND
- CONC. MONUMENT FOUND
- () RECORDED AS

I, HAROLD H. KOLB, DO HEREBY CERTIFY
THAT I HAVE SURVEYED THE PROPERTY
HEREON DESCRIBED ACCORDING TO THE
OFFICIAL RECORDS, AND THAT THE PLAT
HEREON IS A CORRECT REPRESENTATION
OF THE LOT LINES TO THE BEST OF MY
KNOWLEDGE AND BELIEF.

Harold H. Kolb
HAROLD H. KOLB

WISCONSIN REGISTERED LAND SURVEYOR, S-187
DATE SEPTEMBER 24, 1984

11-443-K