

SKETCH OF A PROPOSED DIVISION OF LAND  
 LOCATED N.E. 1/4 OF SECTION 6 AND N.W. 1/4 OF SECTION 5, T1N, R17E, VILLAGE OF WILLIAMS BAY, WALWORTH CO, WIS.

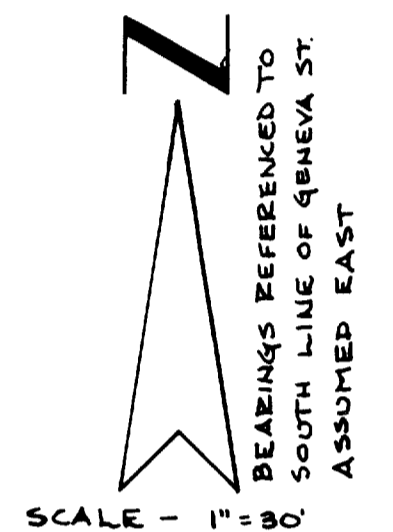
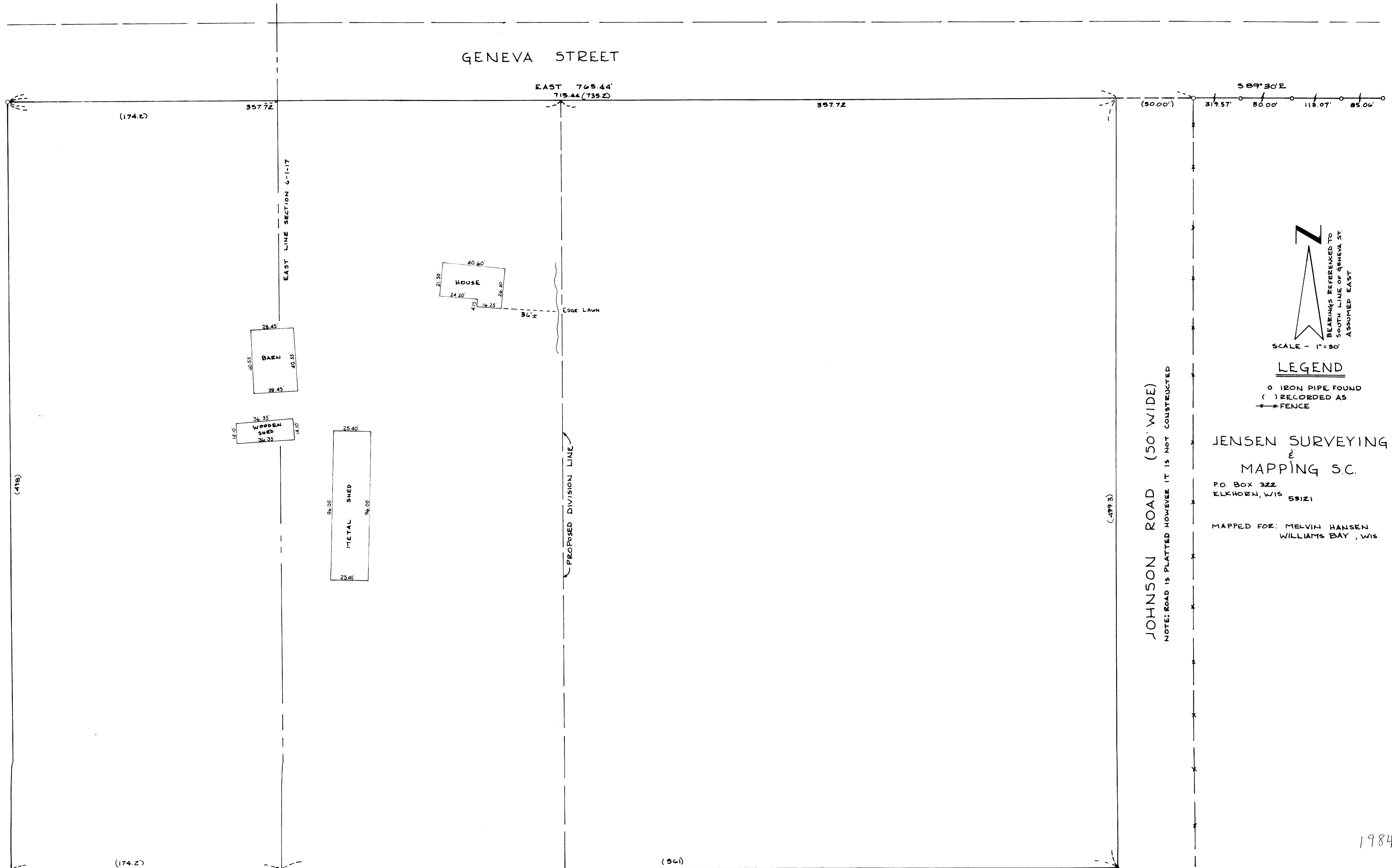

**LEGEND**  
 ○ IRON PIPE FOUND  
 ( ) RECORDED AS  
 \* \* FENCE

JENSEN SURVEYING  
 &  
 MAPPING S.C.  
 P.O. BOX 322  
 ELKHORN, WIS 53121  
 MAPPED FOR: MELVIN HANSEN  
 WILLIAMS BAY, WIS

JOHNSON ROAD (50' WIDE)  
 NOTE: ROAD IS PLATTED HOWEVER IT IS NOT CONSTRUCTED

1984.050  
 11-442-J

V/80P-87