

DUNHAM SURVEYING, S.C.
 SURVEYING & SUBDIVIDING
 DELAVAN, WISCONSIN 53115

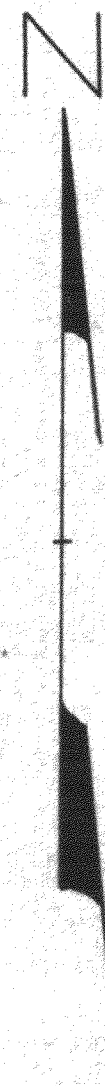
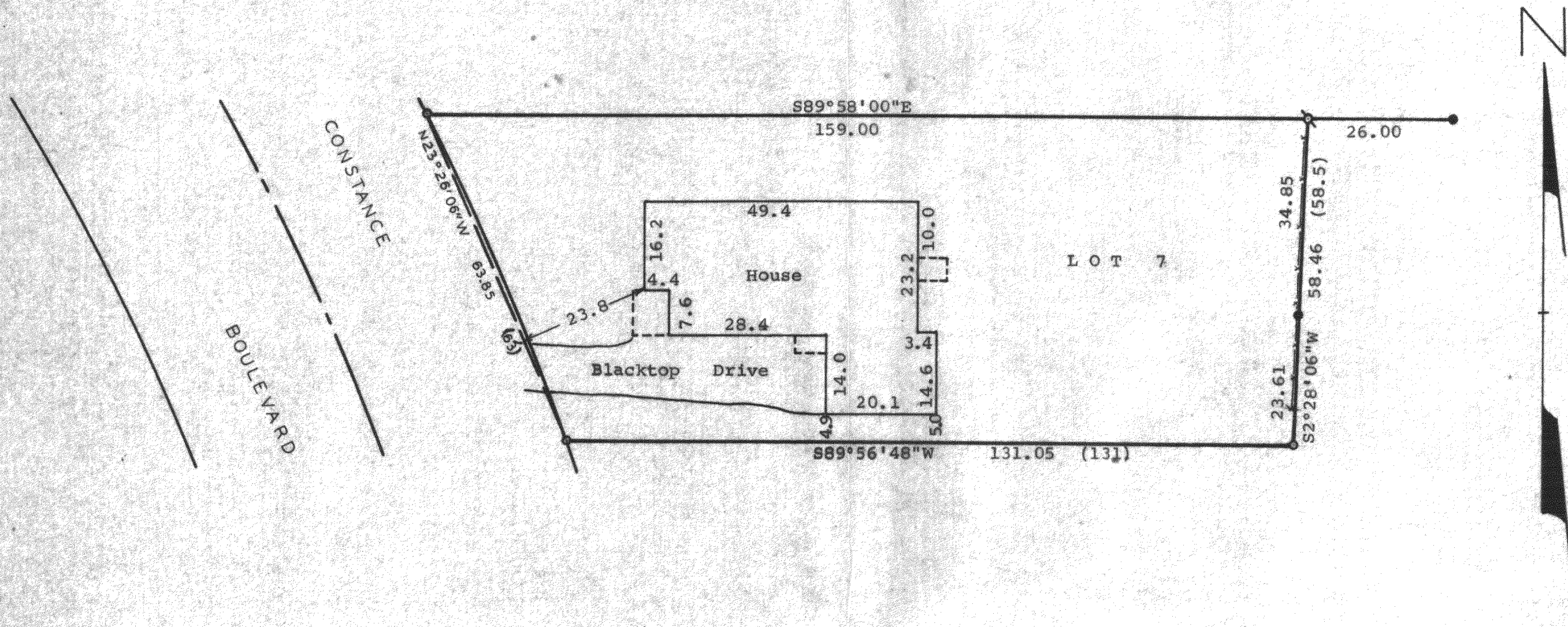

Scale - 1" = 20'
 □ = 1 1/4" Dia. Iron Pipe Found Bent and Reset
 ● = 1 1/4" Dia. Iron Pipe Found
 ○ = 1" Dia. Iron Pipe Found
 x-x-x-x = Fence
 (000) = Recorded Distance

Bearings are referenced to the North line of Lot 7, recorded bearing of $S89^{\circ}58'E$.
 Owner: Mildred Koch
 Constance Boulevard
 Williams Bay, Wis
 53191

STATE OF WISCONSIN) SS
 COUNTY OF WALWORTH)
 I, George T. Dunham, Surveyor, certify that I have surveyed the property described as follows,
 Lot 7 in the Second Observatory Subdivision in the Village of Williams Bay, Walworth County, Wisconsin,
 and that the plat shown above is a true representation thereof and shows the size and location of the property, its exterior boundaries, the location of boundary fences, apparent easements, roadways and visible encroachments, if any, and that I have surveyed the property hereon described according to the official records to the best of my knowledge and belief.
 March 16, 1984.

George T. Dunham
 George T. Dunham, Surveyor

