

DUNHAM SURVEYING, S. C.  
SURVEYING & SUBDIVIDING  
DELAVAN, WISCONSIN 53115

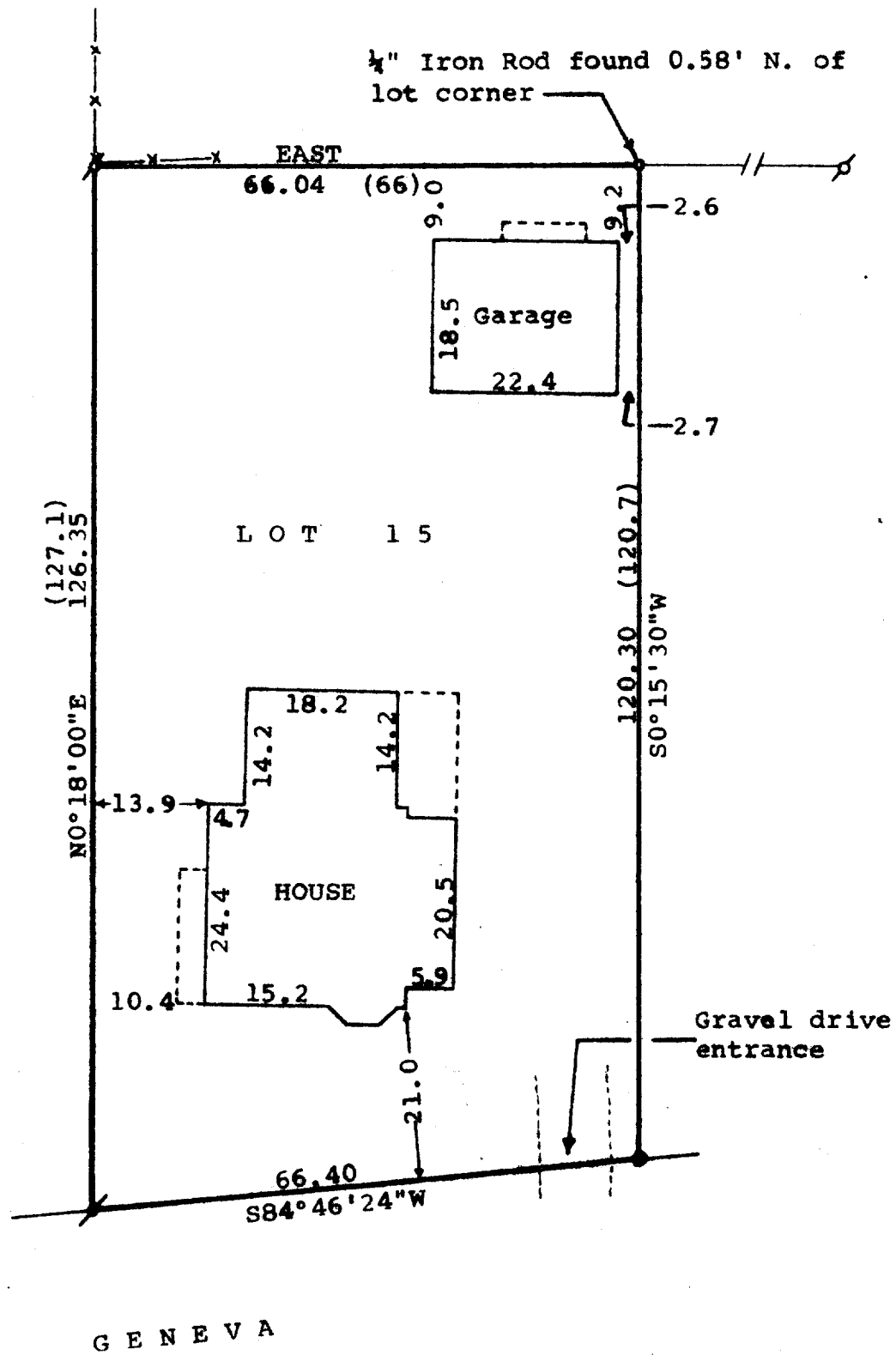

Scale - 1" = 20'

= 3/4" Dia. Iron Pipe Found  
 = Concrete Monument Found  
 = 1/4" Iron Rod Found Bent, Reset with 3/4" Iron Pipe  
 = 3/4" Iron Pipe Set  
 (0.00) = Recorded Distance  
 -x-x- = Fence Line

Bearings referenced to the north line of Lot 15, Block 3. Assumed bearing is East.

Owner: Alice Hatton  
c/o Warren Rasmussen  
113 Kenosha Street  
Walworth, Wisconsin 53184

STATE OF WISCONSIN)  
COUNTY OF WALWORTH) SS

I, George T. Dunham, Surveyor, certify that I have surveyed the property described as follows,  
Lot 15, Block 3 of the Original Plat of the Village of Williams Bay, Walworth County, Wisconsin,  
and that the plat shown above is a true representation thereof and shows the size and location of the property, its exterior boundaries, the location of boundary fences, apparent easements, roadways and visible encroachments, if any, and that I have surveyed the property hereon described according to the official records to the best of my knowledge and belief.  
March 16, 1984

*George T. Dunham*  
George T. Dunham, Surveyor

