

KOLB LAND CONSULTING, INC.
 LAND SURVEYING • SUBDIVIDING • LAND PLANNING

LAKE GENEVA, WISCONSIN 53147

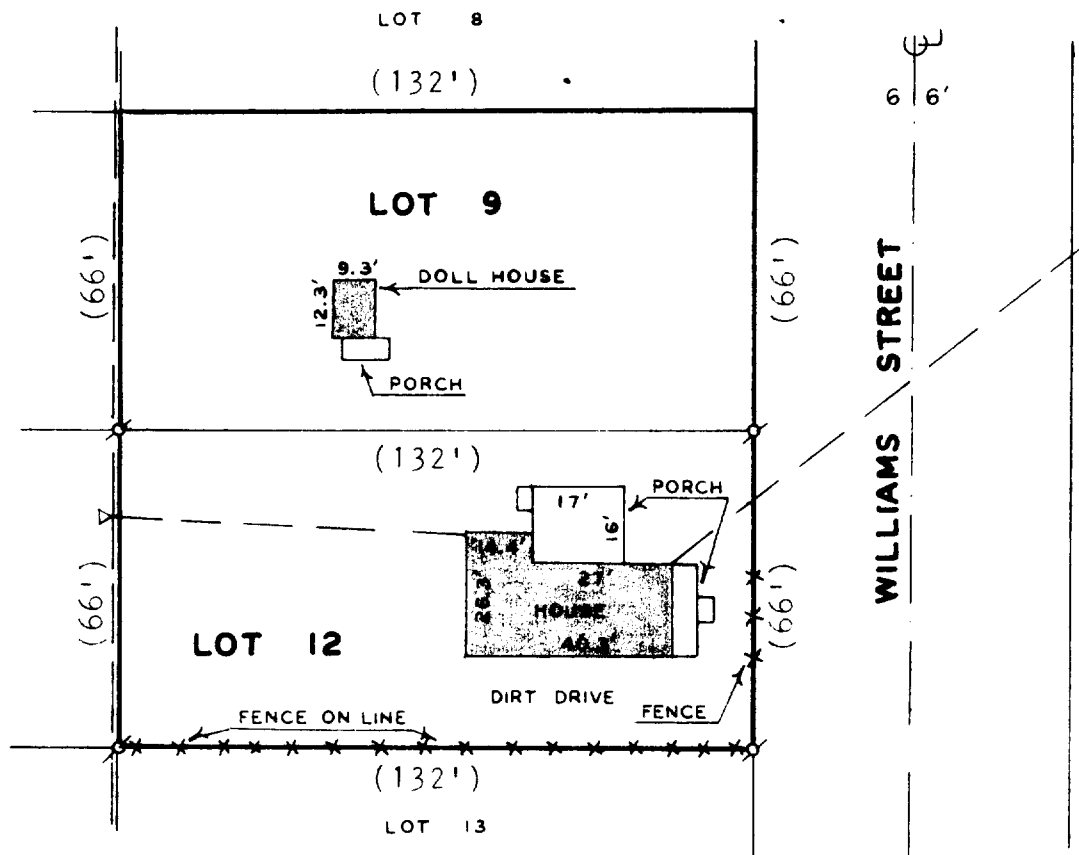

MORTGAGE INSPECTION OF

LOTS 9 AND 12 OF BETHEL BLOCK, A SUBDIVISION LOCATED IN
 THE NORTHEAST $\frac{1}{4}$ OF SECTION 1, T 1 N, R 16 E IN THE VILLAGE
 OF WILLIAMS BAY, WALWORTH COUNTY, WISCONSIN.

ORDERED BY: ANCHOR SAVINGS & LOAN ASSOCIATION
 500 E. WALWORTH AVE.
 DELAVAN, WI 53115

BUYER: ROBERT TENZILLO

COMPLIANCE WITH A-E 3, 5(F), 6(A), (B), (C), (D) AND 7 HAS
 BEEN WAIVED BY THE CLIENT, IN AGREEMENT WITH THE SURVEYOR,
 AS PERMITTED IN A-E5.01(B).



LEGEND
 ✕ IRON PIPE FOUND
 — OVERHEAD UTILITY LINES
 Δ UTILITY POLE
 () RECORDED AS

David F. Abell
 DAVID F. ABELL
 WISCONSIN REGISTERED LAND SURVEYOR, S-1596
 DATE OCTOBER 25, 1984

11-439-K