

DUNHAM SURVEYING, S.C.
SURVEYING & SUBDIVIDING
DELAVER, WISCONSIN 53115

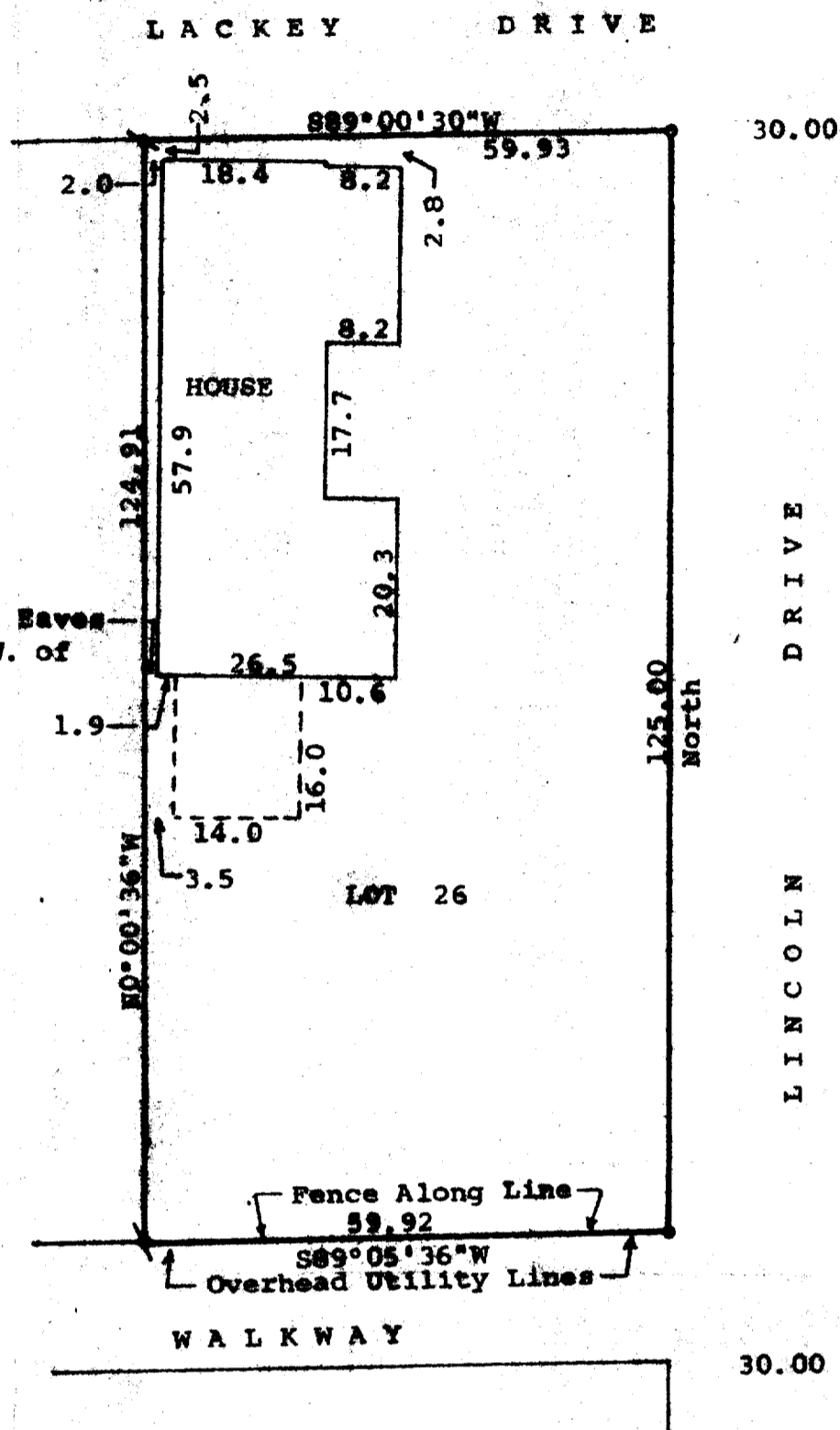

1.5' Eaves
extend 0.4' W. of
line.



Scale - 1" = 20'
o = 1/4" Dia. Iron Pipe Set
h = 1/2" Dia. Iron Pipe Set
• = 3/4" Dia. Iron Pipe Set
x = Mark of old wooden stake
found 3/4" Dia. Iron Pipe
Set
a = 1/2" Dia. Iron Pipe Found
■ = 6" Square conc. manu. Found
Bearings referenced to the west line of
Lincoln Drive. Assumed bearing of North
used.

Owner: Nicholas Palmeri
Lincoln Drive
Williams Bay, Wisconsin

STATE OF WISCONSIN)
COUNTY OF WALNORTH) SS

I, George T. Dunham, Surveyor, certify that I have surveyed the
property described as follows,

Lot 26 of Lackey Brothers Subdivision located in the Village of
Williams Bay, Walworth County, Wisconsin,

and that the plat shown above is a true representation thereof and shows the
size and location of the property, its exterior boundaries, the location of
boundary fences, apparent easements, roadways and visible encroachments, if
any, and that I have surveyed the property hereon described according to the
official records to the best of my knowledge and belief.

March 13, 1984

George T. Dunham
George T. Dunham, Surveyor

