

DUNHAM SURVEYING, S. C.
SURVEYING & SUBDIVIDING
DELAVAN, WISCONSIN 53115

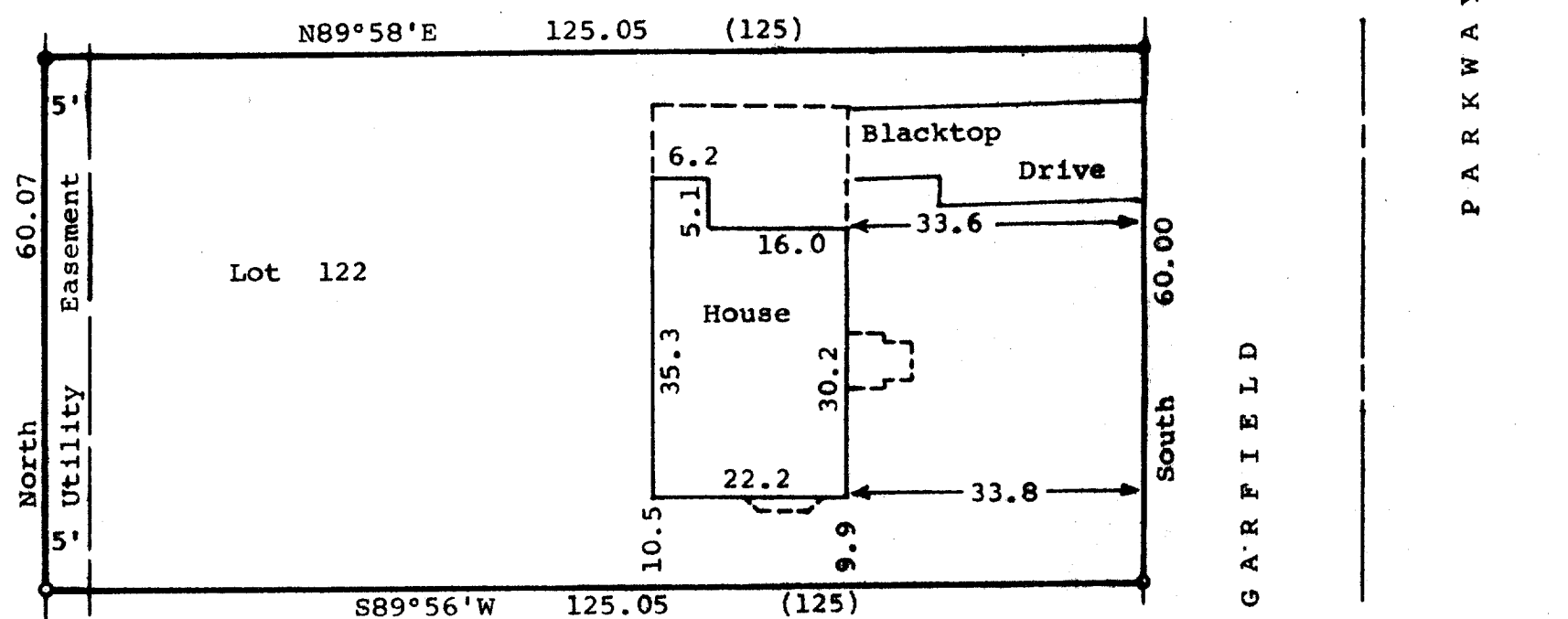

Scale - 1" = 20'
● = 1" Dia. Iron Pipe Found
○ = 3/4" Dia. Iron Pipe Found
(000) = Recorded Distance

Bearings are based on the West line of Garfield Parkway, assumed bearing of North.

Survey Ordered By:
Keefe Real Estate, Inc.
Better Homes and Gardens
302 E. Walworth Avenue
Delavan, Wisconsin 53115

STATE OF WISCONSIN)
COUNTY OF WALWORTH) SS

I, George T. Dunham, Surveyor, certify that I have surveyed the property described as follows,

Lot 122 of Cedar Point Park, a subdivision located in the Village of Williams Bay, Walworth County, Wisconsin, and that the map shown above is a true representation thereof and shows the size and location of the property, its exterior boundaries, the location of all visible structures and dimensions of all principal buildings thereon, boundary fences, apparent easements, roadways and visible encroachments, if any, and that I have surveyed the property hereon described according to the official records, to the best of my knowledge and belief.
October 24, 1983.

George T. Dunham
George T. Dunham, Surveyor

