

KOLB LAND CONSULTING, INC.
LAND SURVEYING • SUBDIVIDING • LAND PLANNING

LAKE GENEVA, WISCONSIN 53147

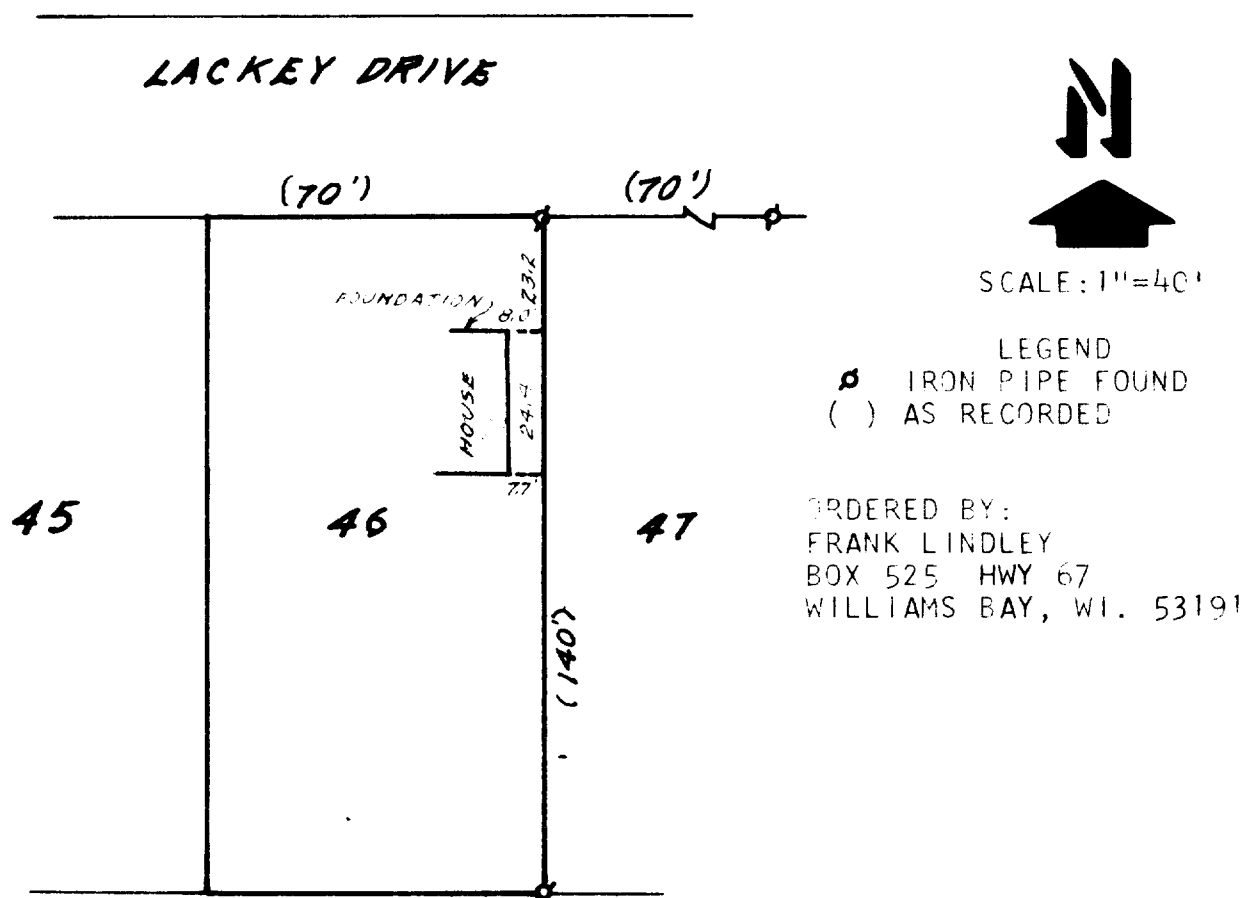

PLAT OF SURVEY OF

THE EAST LINE OF LOT 46, LACKEY BROTHERS SUBDIVISION,
VILLAGE OF WILLIAMS BAY, WALWORTH COUNTY, WISCONSIN.

NOTE: COMPLIANCE WITH A-E 6 (A), (B), (C), (D) AND 7
HAS BEEN WAIVED BY THE CLIENT AS PERMITTED IN
A-E 5.01 (B).



I, HAROLD H. KOLB, DO HEREBY CERTIFY
THAT I HAVE SURVEYED THE PROPERTY
HEREON DESCRIBED ACCORDING TO THE
OFFICIAL RECORDS, AND THAT THE PLAT
HEREON IS A CORRECT REPRESENTATION
OF THE LOT LINES TO THE BEST OF MY
KNOWLEDGE AND BELIEF.

Harold H. Kolb

HAROLD H. KOLB
WISCONSIN REGISTERED LAND SURVEYOR, S-187
DATE JANUARY 10, 1984

WLB --- 00045

11-435-K