

DUNHAM SURVEYING, S.C.
SURVEYING & SUBDIVIDING
DELAVAN, WISCONSIN 53115

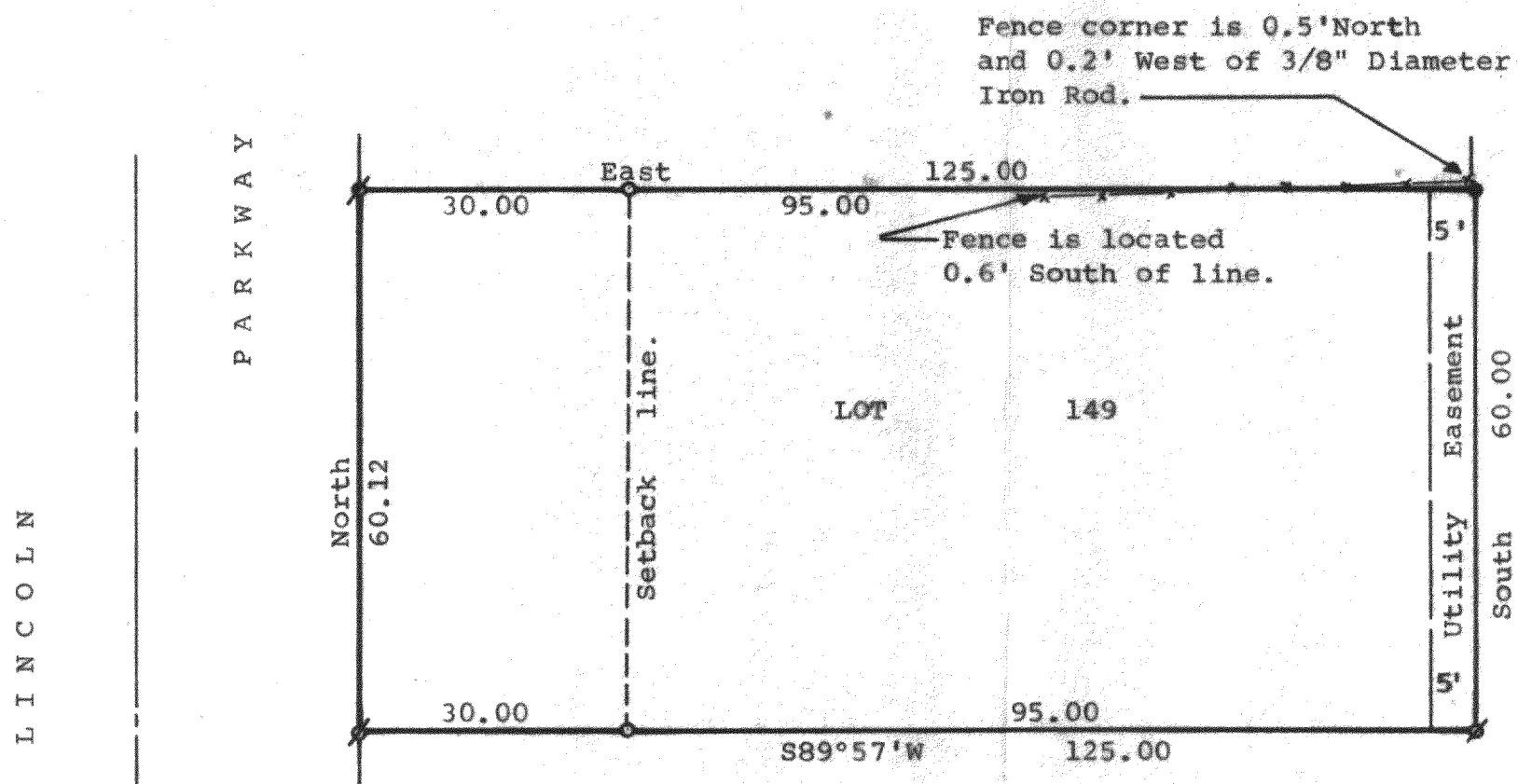

STATE OF WISCONSIN) SS
COUNTY OF WALWORTH)

I, George T. Dunham, Surveyor, certify that I have surveyed the property described as follows,

Lot 149 of Cedar Point Park, a subdivision located in the Village of Williams Bay, Walworth County, Wisconsin, and that the map shown above is a true representation thereof and shows the size and location of the property, its exterior boundaries, the location of all visible structures and dimensions of all principal buildings thereon, boundary fences, apparent easements, roadways and visible encroachments, if any, and that I have surveyed the property hereon described according to the official records, to the best of my knowledge and belief.
October 24, 1983.

George T. Dunham
George T. Dunham, Surveyor

Scale - 1" = 20'

- = 3/8" Dia. Iron Rod Found
- = 1" Dia. Iron Pipe Found
- ⊗ = 3/4" Dia. Iron Pipe Found
- = Fence

Bearings are referenced to the East line of Lincoln Parkway, assumed bearing of North.

Survey Ordered By:
Montsma Builders
917 Racine St.
Delavan, Wisconsin 53115

