

DUNHAM SURVEYING, S.C.  
SURVEYING & SUBDIVIDING  
DELAVER, WISCONSIN 53115

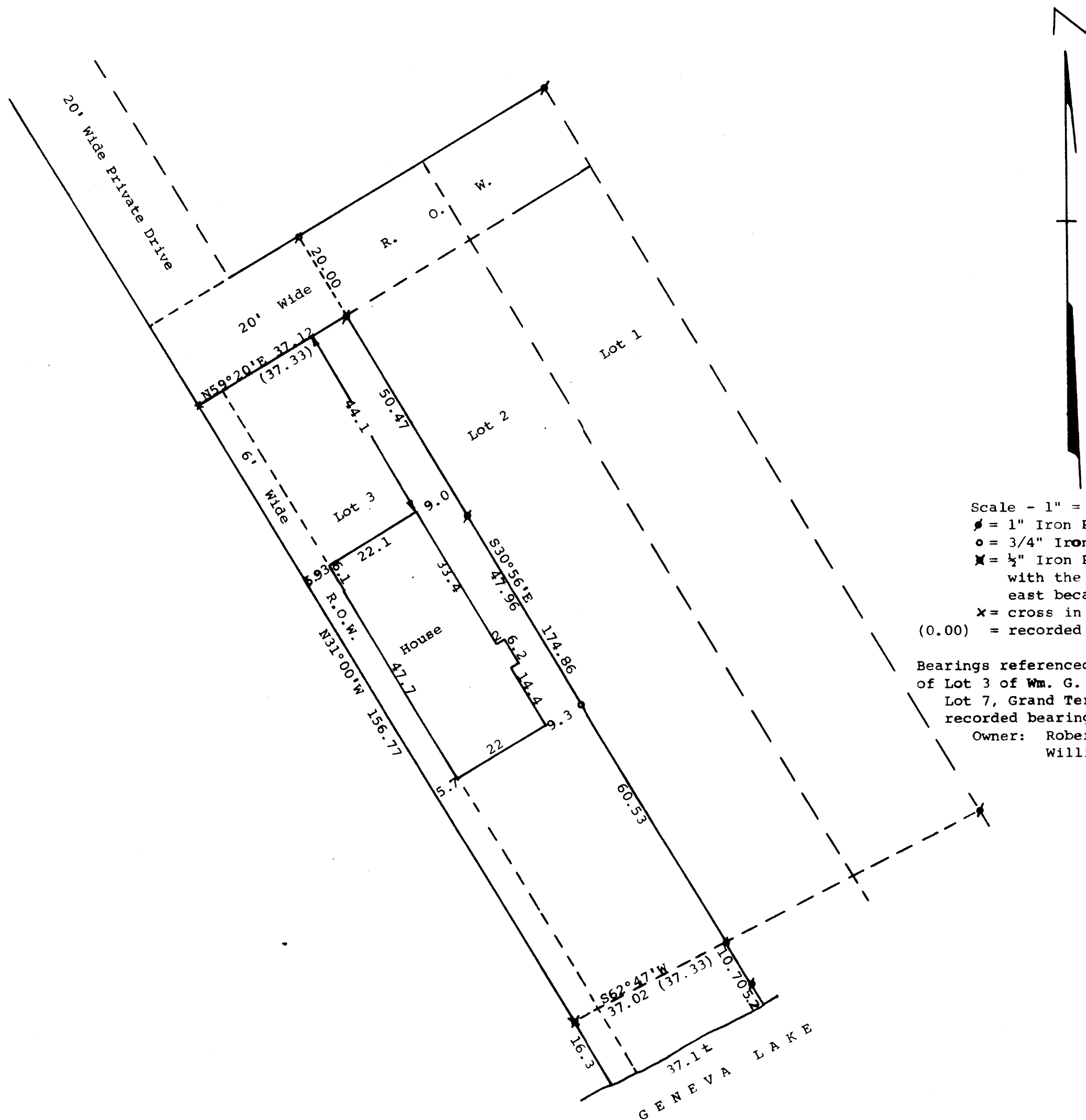

Scale - 1" = 20'

• = 1" Iron Pipe Found

◦ = 3/4" Iron Pipe Set

✕ = 1/2" Iron Pipe Set. Iron pipe flush with the ground and leans to north-east because of underground culvert.

✕ = cross in concrete found

(0.00) = recorded distance

Bearings referenced to the southwesterly line of Lot 3 of Wm. G. Williamson's Subdivision of Lot 7, Grand Terrace Subdivision, with the recorded bearing of N31°W.

Owner: Robert W. Harley  
Williams Bay, WI 53191

STATE OF WISCONSIN)  
COUNTY OF WALWORTH)

I, George T. Dunham, Surveyor, certify that I have surveyed the property described as follows:

Lot 3 in Wm. G. Williamson's Subdivision of Lot 7, Grand Terrace Subdivision located in the Village of Williams Bay, Walworth County, Wisconsin, subject to easements of record. and that the above map is a true representation thereof and shows the size and location of the property, its exterior boundaries, the location of all visible structures and dimensions of all principal buildings thereon, boundary fences, apparent easements, roadways and visible encroachments, if any, and that I have surveyed the property hereon described according to the official records, to the best of my knowledge and belief.

June 8, 1983

*George T. Dunham*  
George T. Dunham, Surveyor

