

KOLB LAND CONSULTING, INC.  
LAND SURVEYING • SUBDIVIDING • LAND PLANNING

LAKE GENEVA, WISCONSIN 53147

WHITEWATER, WISCONSIN 53190

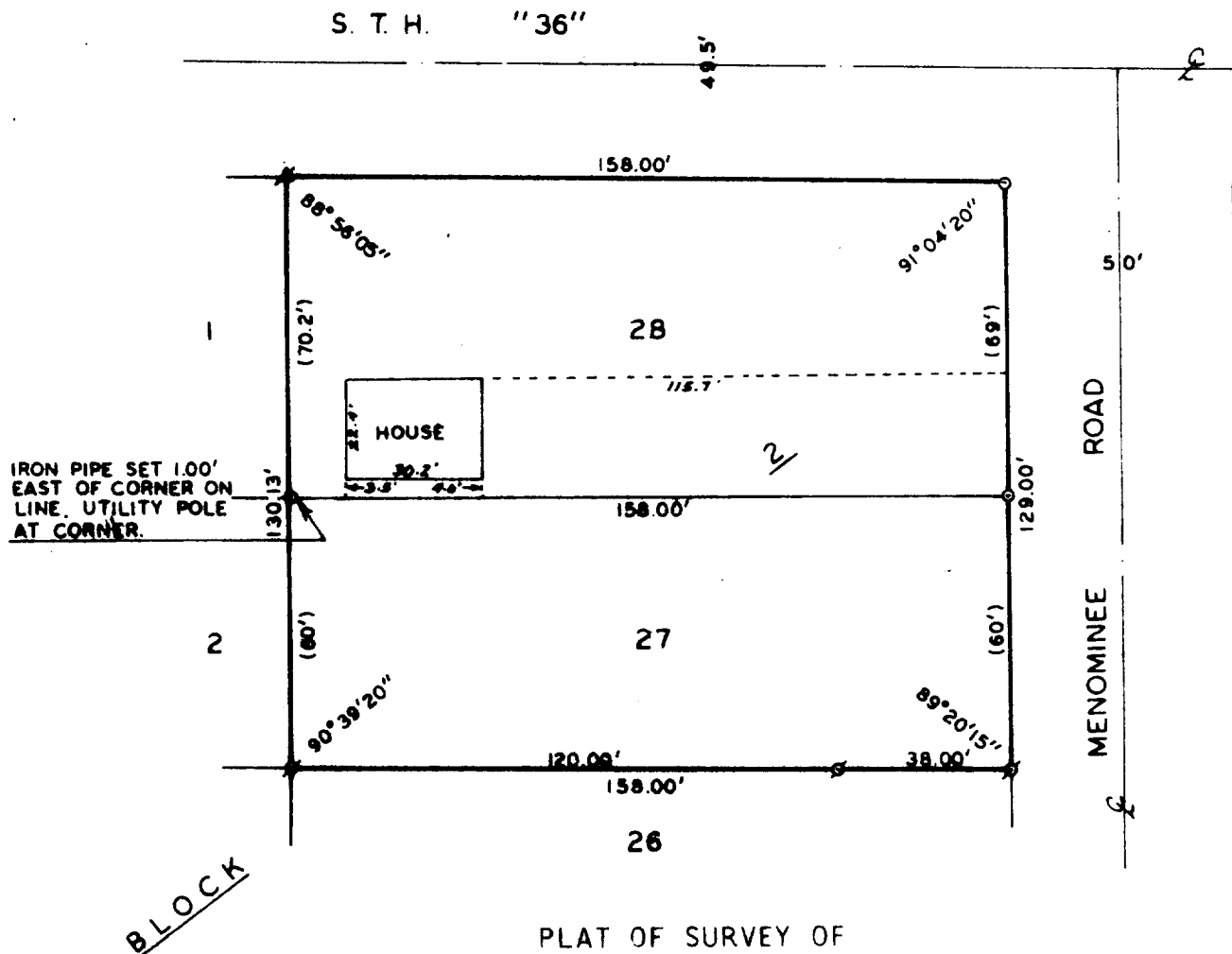

PLAT OF SURVEY OF

LOTS 27 AND 28, BLOCK 2, HARBOR VIEW  
SUBDIVISION, VILLAGE OF WILLIAMS BAY,  
WALWORTH COUNTY, WISCONSIN.

ORDERED BY: CALDWELL BANKER - GENEVA LAKES AREA REALTOR  
838 MAIN STREET  
LAKE GENEVA, WI 53147

OWNER: FRANK BURES AND OTHERS

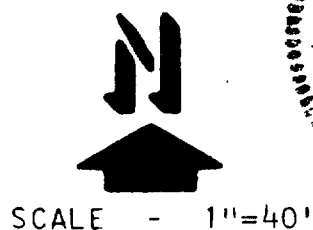

SCALE - 1"=40'

- LEGEND
- σ - IRON PIPE FOUND
  - Δ - IRON ROD FOUND
  - - IRON PIPE SET
  - ( ) - RECORDED AS

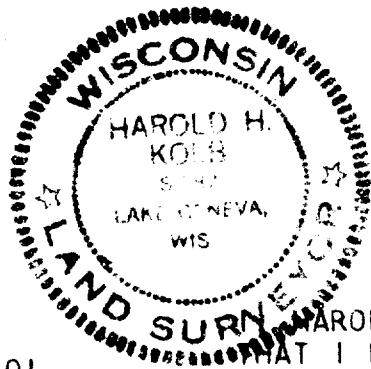

HAROLD H. KOLB, DO HEREBY CERTIFY  
THAT I HAVE SURVEYED THE PROPERTY  
HEREON DESCRIBED ACCORDING TO THE  
OFFICIAL RECORDS, AND THAT THE PLAT  
HEREON IS A CORRECT REPRESENTATION  
OF THE LOT LINES TO THE BEST OF MY  
KNOWLEDGE AND BELIEF.

*Harold H. Kolb*  
HAROLD H. KOLB  
WISCONSIN REGISTERED LAND SURVEYOR, S- 187  
DATE AUG. 8, 1983

WHV 00034

11-432-K