

FARRIS, HANSEN & ASSOC. INC.

ENGINEERING, SURVEYING AND LAND PLANNING
 715 W. WALWORTH ST. - P.O. BOX 487 - ELKHORN, WI 53121
 OFFICE: 414/723-2088

PLAT OF SURVEY OF

LOT 10, EVANGELICAL FREE CHURCH
SUBDIVISION, VILLAGE OF WILLIAMS
BAY, WALWORTH COUNTY, WISCONSIN.

ORDERED BY: Glenn Roos
 Williams Bay, WI

LEGEND

- ⊙—1" Dia. Iron Pipe Found
- ⊘—1" Dia. Pinched Iron Pipe Found
- 1" x 24" Iron Pipe Set
- ()—Record Dimension

I HEREBY CERTIFY that this Plat of Survey is a true and accurate representation of the lot lines to the best of my professional knowledge and belief.

Robert A. Farris
 Robert A. Farris, RLS No. 1293

Dated this 13th day of June, 1983.

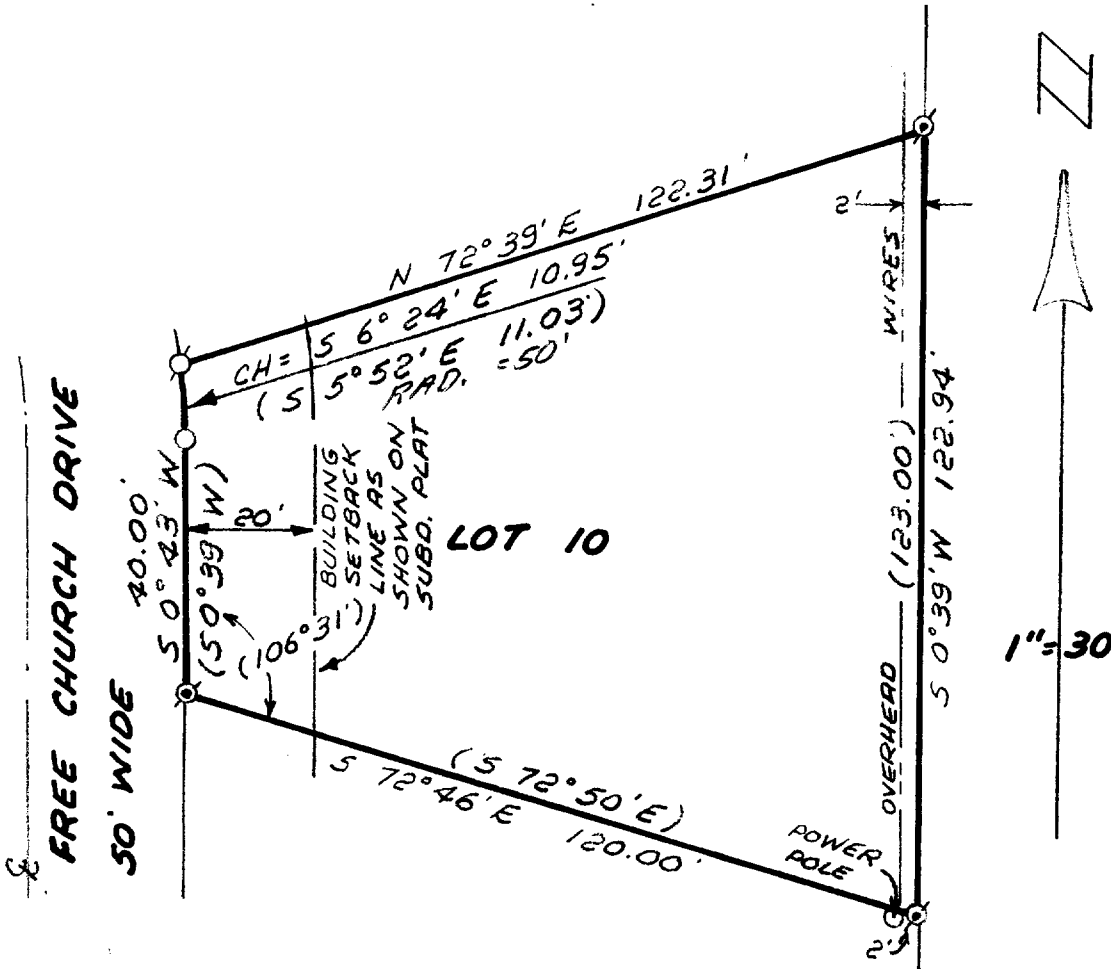
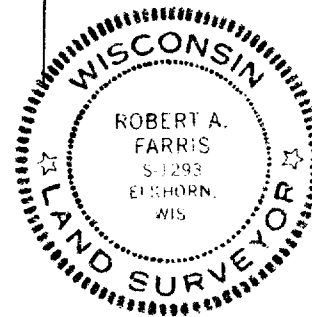

NOTE: The East line of Lot 10 is assumed to bear S 0° 39' W as shown on the subdivision plat of Evangelical Free Church Subd.