

KOLB LAND CONSULTING, INC.  
LAND SURVEYING • SUBDIVIDING • LAND PLANNING

LAKE GENEVA, WISCONSIN 53147

WHITEWATER, WISCONSIN 53190

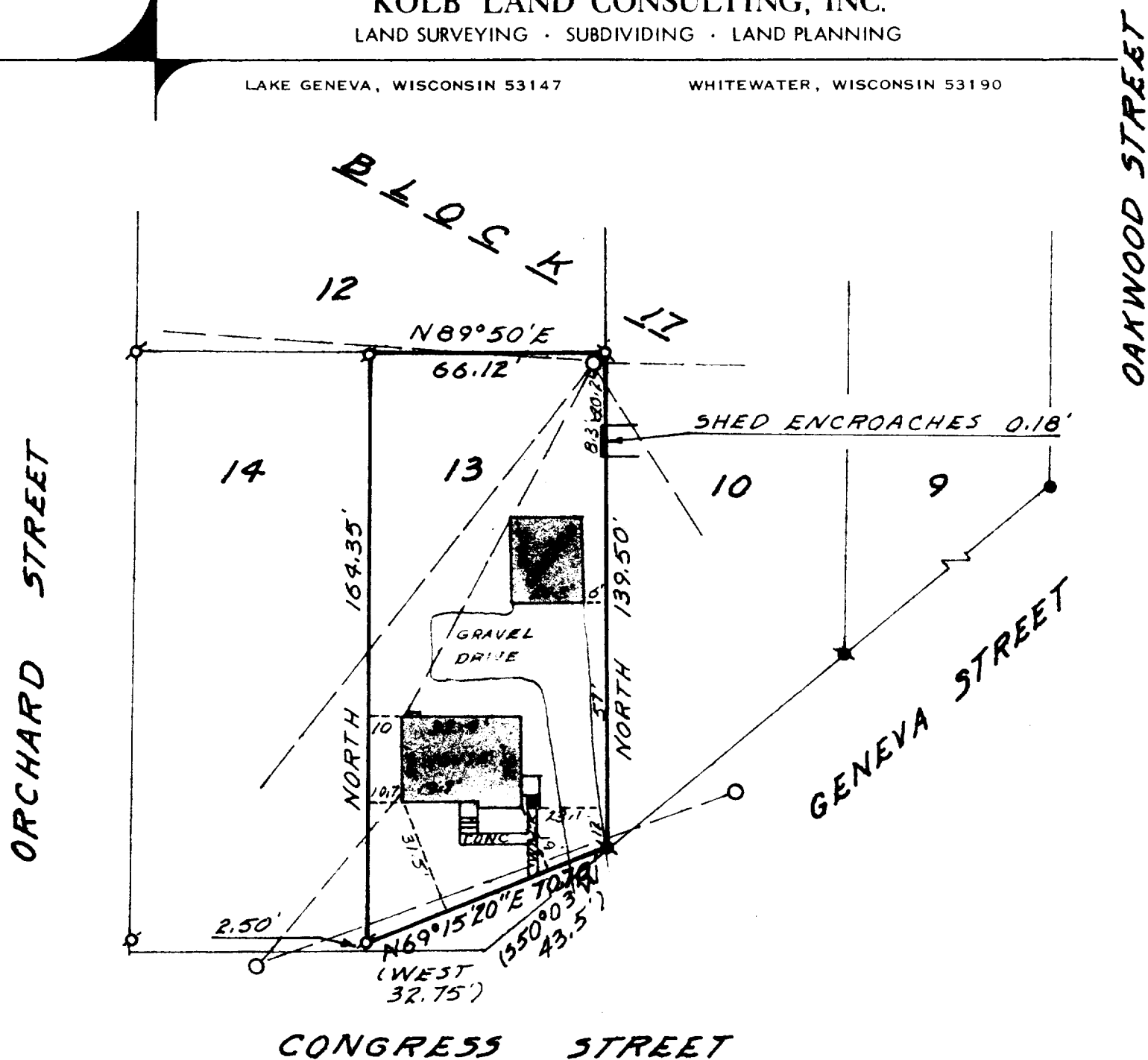

CONGRESS STREET

PLAT OF SURVEY OF

LOT 13, BLOCK 17, WILLIAMS SECOND ADDITION, VILLAGE OF WILLIAMS BAY, WALWORTH COUNTY, WISCONSIN, EXCEPTING THEREFROM: A PART OF SAID LOT NUMBERED THIRTEEN (13) IN BLOCK NUMBERED SEVENTEEN (17), DESCRIBED AS FOLLOWS, TOWIT: BEGINNING AT THE SOUTHWEST (SW) CORNER OF SAID LOT 13; THENCE NORTH 2.50 FEET; THENCE NORTHEASTERLY TO THE SOUTHEAST CORNER OF SAID LOT 13; THENCE SOUTH 50°03' WEST, ALONG THE SOUTHERLY LINE OF SAID LOT 13, 43.5 FEET; THENCE WEST ALONG THE SOUTH LINE OF LOT 13, 32.75 FEET TO THE PLACE OF BEGINNING.

NOTE: THE ABOVE DESCRIPTION FURNISHED BY UNIVERSAL MORTGAGE.  
BEARING OF THE WEST LINE OF BLOCK 17 IS ASSUMED NORTH.  
IRON ROD AT "C" DOWN 1.5 FEET. SET IRON PIPE AT SURFACE.

ORDERED BY: C. JEAN RAY  
18 WEST GENEVA STREET  
WILLIAMS BAY, WI. 53191



SCALE: 1"=40'

- LEGEND
- IRON PIPE FOUND
  - IRON ROD FOUND
  - CONCRETE MONUMENT FOUND
  - UTILITY POLE
  - UTILITY LINES

I HEREBY CERTIFY THAT I HAVE SURVEYED THE ABOVE DESCRIBED PROPERTY AND THAT THE ABOVE MAP IS A TRUE REPRESENTATION THEREOF AND SHOWS THE SIZE AND LOCATION OF THE PROPERTY, ITS EXTERIOR BOUNDARIES, THE LOCATION OF ALL VISIBLE STRUCTURES AND DIMENSIONS OF ALL PRINCIPAL BUILDINGS THEREON, BOUNDARY FENCES, APPARENT EASEMENTS, ROADWAYS AND VISIBLE ENCROACHMENTS, IF ANY.

THIS SURVEY IS MADE FOR THE USE OF THE PRESENT OWNERS OF THE PROPERTY, AND ALSO THOSE WHO PURCHASE, MORTGAGE, OR GUARANTEE THE TITLE THERETO WITHIN ONE (1) YEAR FROM THE DATE HEREOF.

*Harold A. Kolb*

WISCONSIN REGISTERED LAND SURVEYOR, S-  
DATE NOVEMBER 13, 1982