

RECEIVED
 JAN 3 1986
 J.F.

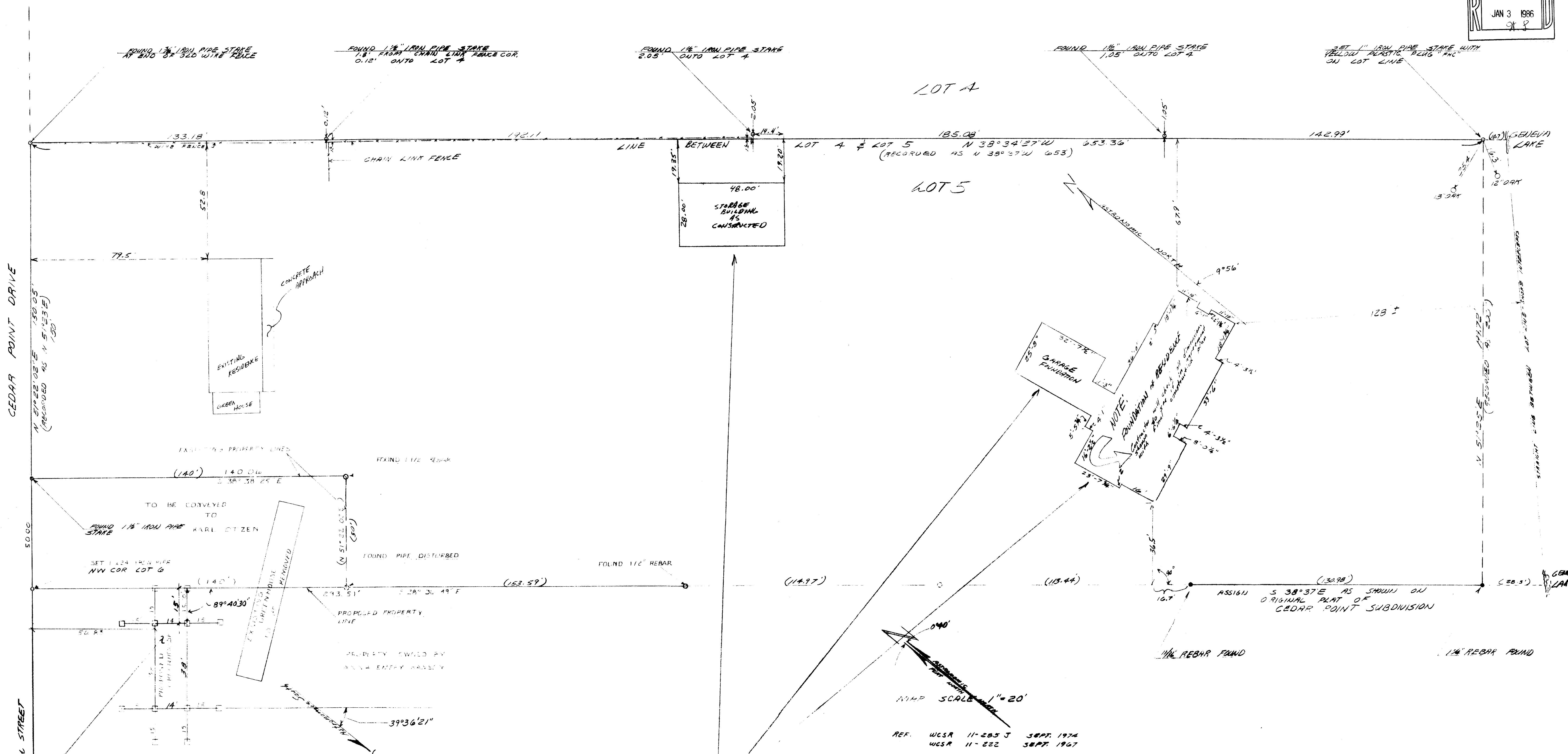

I hereby certify that at the direction of Karl Otzen I have staked out for construction the proposed greenhouse on the property of Anna Emery Hanson as shown hereon.

Robert A. Farris
 10/24/85
 BOX 1303-33

I HEREBY CERTIFY THAT AT THE DIRECTION OF MEADWOOD BUILDERS I HAVE STAKED OUT FOR CONSTRUCTION THE PROPOSED RESIDENCE, GARAGE, & STORAGE BUILDING AS SHOWN HEREON AND REVISED THIS DRAWING TO SHOW A TRUE REPRESENTATION OF THE LOCATION OF SAID STRUCTURES AS STAKED TO THE BEST OF MY PROFESSIONAL KNOWLEDGE AND BELIEF.



REVISOR
 22 NOV 1982
 REVISED NOV. 26, 1982 TO SHOW EXISTING RES.
 REVISED DEC. 23, 1982 TO SHOW STORAGE BUILDING & FOUNDATION OF RESIDENCE AS CONSTRUCTED

FARRIS, HANSEN & ASSOCIATES, INC.

ENGINEERING, SURVEYING & LAND PLANNING
 715 W. WALWORTH ST. - BOX 487 - ELAND, WI.
 PHONE: 414-728-2888

I HEREBY CERTIFY THAT AT THE DIRECTION OF KARL OTZEN I HAVE SURVEYED THE LINE BETWEEN LOT 4 AND LOTS 5 OF CEDAR POINT SUBDIVISION IN THE VILLAGE OF WILLIAMS BAY, WISCONSIN ACCORDING TO THE DIMENSIONS SHOWN ON A PLAT OF SURVEY BY S-211 DATED 30 SEPT. 1974 AND RECORDED AS 11-285 J IN WALWORTH COUNTY SURVEYORS RECORDS AND THAT THIS PLAT IS A TRUE AND ACCURATE REPRESENTATION OF SAID LINE TO THE BEST OF MY PROFESSIONAL KNOWLEDGE AND BELIEF.

DATED THIS 22nd Day 1982
 Robert A. Farris, RLS

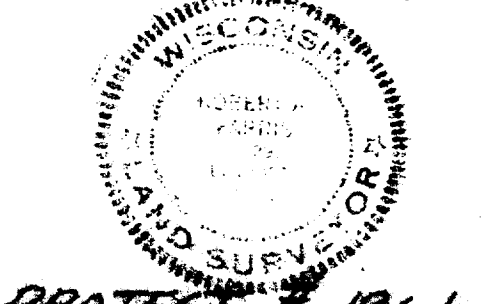

FIELD BOOK

PROJECT # 1961

CEDAR POINT DRIVE

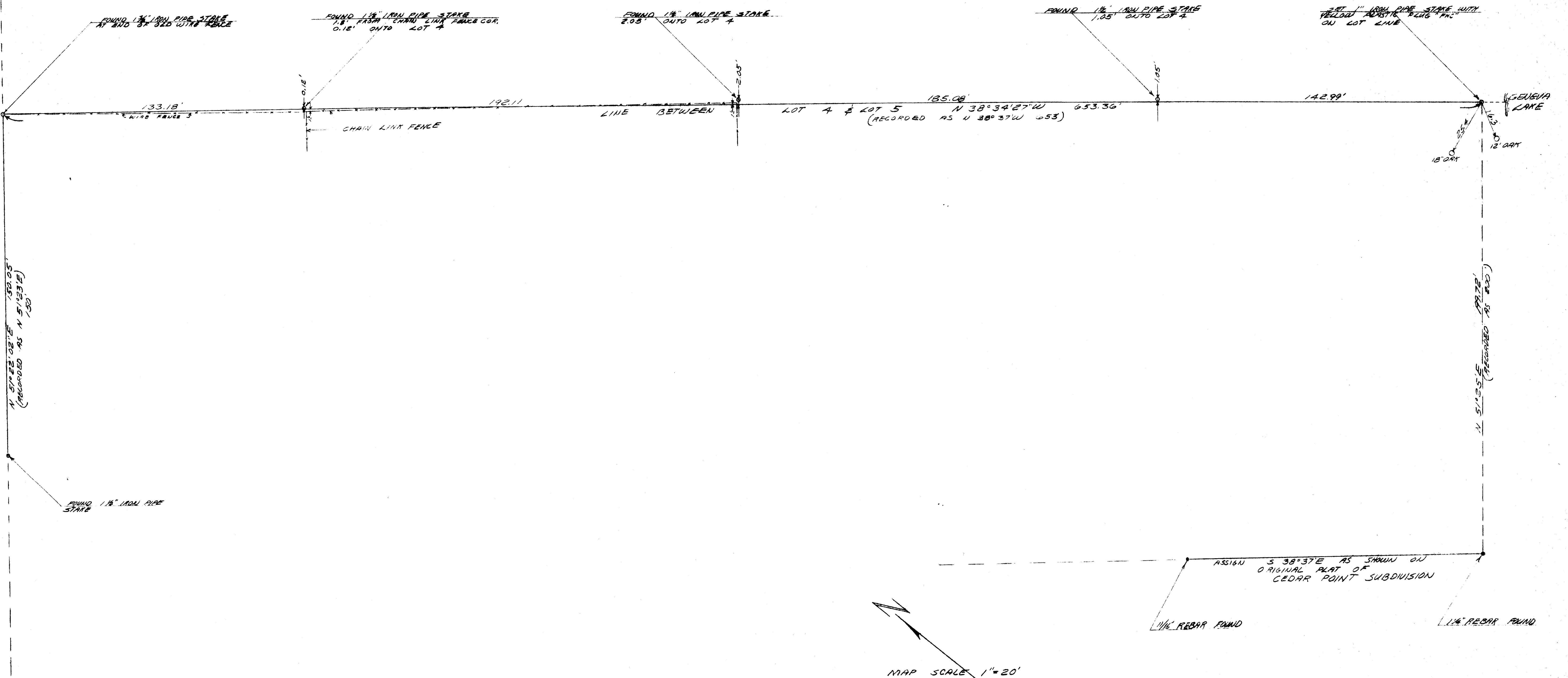

MAP SCALE 1"=20'

REF. WCSR 11-285 J SEPT. 1974
WCSR 11-222 SEPT. 1967

FARRIS, HANSEN & ASSOCIATES, INC.
ENGINEERING, SURVEYING & LAND PLANNING
216 N. WALWORTH ST. - ONE FLY - MILWAUKEE, WIS.
PHONE: 499-1281 (200)

I HEREBY CERTIFY THAT AT THE DIRECTION OF KARL OTTEN I HAVE SURVEYED THE LINE BETWEEN LOT 4 AND LOTS 5 OF CEDAR POINT SUBDIVISION IN THE VILLAGE OF WILLIAMS BAY WISCONSIN ACCORDING TO THE DIMENSIONS SHOWN ON A PLAT OF SURVEY BY S-211 DATED 30 SEPT. 1974 AND RECORDED AS 11-285 J IN WALWORTH COUNTY SURVEYORS RECORDS AND THAT THIS PLAT IS A TRUE AND ACCURATE REPRESENTATION OF SAID LINE TO THE BEST OF MY PROFESSIONAL KNOWLEDGE AND BELIEF.

DATED THIS 25 May 1982

Robert A. Farris
ROBERT A. FARRIS, RLS
WISCONSIN
SURVEYOR
PROJECT # 1961