

DUNHAM SURVEYING, S.C.  
SURVEYING & SUBDIVIDING  
DELAVER, WISCONSIN 53115

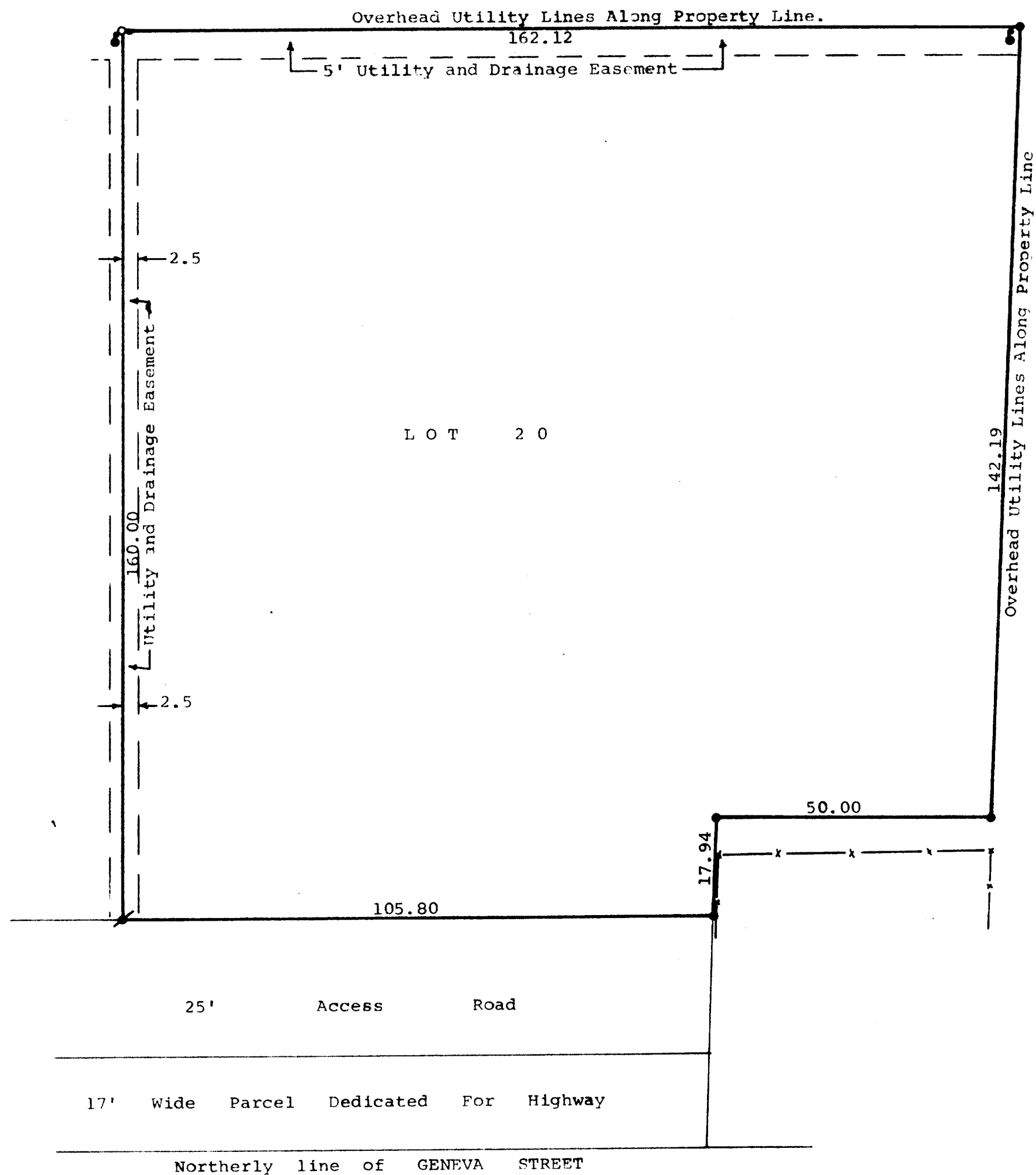

Scale - 1" = 20'

- = Iron Pipe Found
- = Concrete Monument Found
- ⊗ = Iron Pipe Found Bent and Reset
- x— = Fence Line
- ⦿ = Utility Pole

NOTE: The front building line, not less than 40' from the front lot line and 10' side yards.

STATE OF WISCONSIN)  
COUNTY OF WALWORTH)SS

I, James M. Dunham, Surveyor, certify that I have surveyed the property described as follows,

Lot 20 of Baywood Heights Subdivision located in the Village of Williams Bay, Walworth County, Wisconsin,

and that the above map is a true representation thereof and shows the size and location of the property, its exterior boundaries, the location of all visible structures and dimensions of all principal buildings thereon, boundary fences, apparent easements, roadways and visible encroachments, if any. This survey is made for the use of the present owners of the property, and also those who purchase, mortgage, or guarantee the title thereto within one (1) year from date hereof.  
April 8, 1980

*James M. Dunham*  
James M. Dunham, Surveyor

