

FARRIS, HANSEN & COOPER, INC.

ENGINEERING, SURVEYING AND LAND PLANNING
715 W. WALWORTH ST. - P.O. BOX 487 - ELKHORN, WI 53121
OFFICE: 414/723-2088

PLAT OF SURVEY OF LOT 3 OF CERTIFIED SURVEY
MAP NO. 772 LOCATED IN THE NORTHWEST 1/4 OF
SECTION 1, TOWN 1 NORTH, RANGE 16 EAST, VILLAGE
OF WILLIAMS BAY, WALWORTH COUNTY, WISCONSIN

LEGEND

- = 3/4 " iron rod survey stake found believed to be an original monument for this CSM (bent)
- ⊙ = 5" diameter concrete monument found
- ⊖ = iron pipe survey stake found
- ⊙ = 1"x24" iron pipe survey stake set
- ▣ = 4' wood lath with orange ribbon found within 3 inches of the recorded location of iron stakes shown on CSM plat. We believe that these iron stakes were never placed as indicated on the CSM
- (xxx) = record dimension

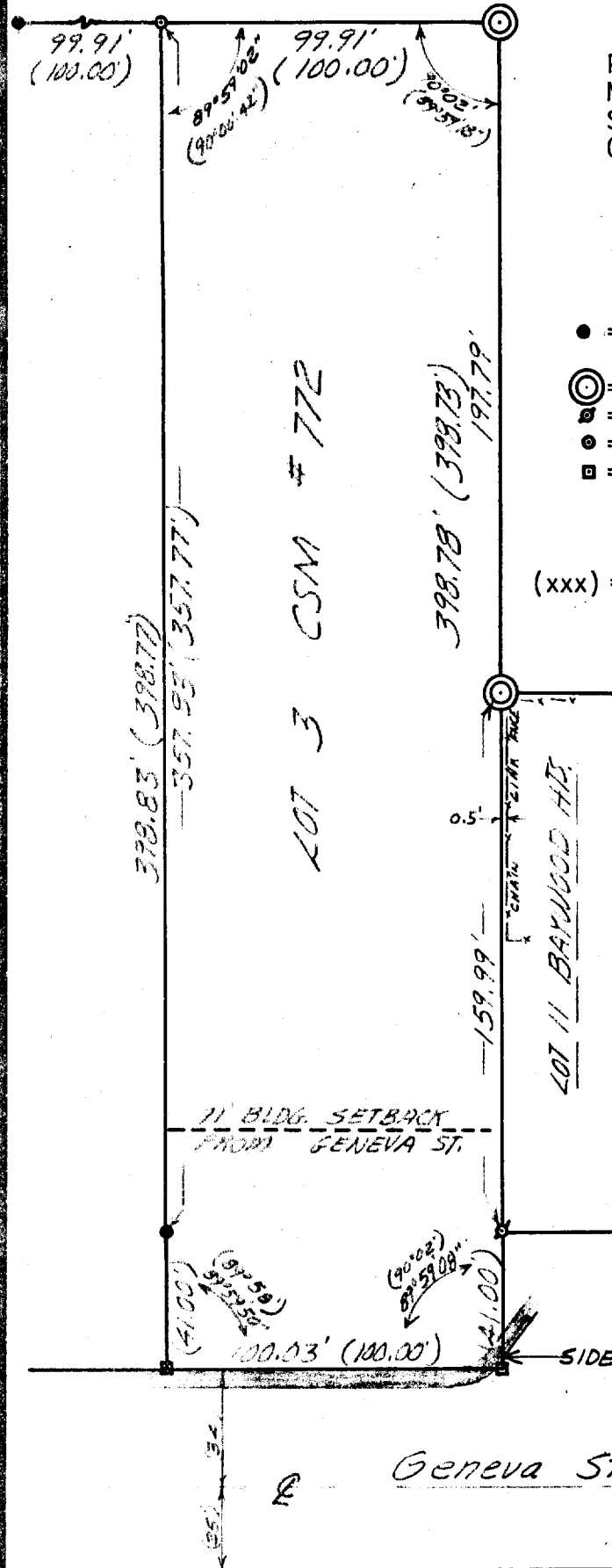

N

MAP SCALE
1" = 50'

I HEREBY CERTIFY that I have surveyed the land described hereon and that this PLAT OF SURVEY is a true and accurate representation of the lot lines, that this is a vacant lot with no visible encroachments other than that shown hereon to the best of my professional knowledge and belief.

Robert A. Farris

Dated this 1st day of October, 1981

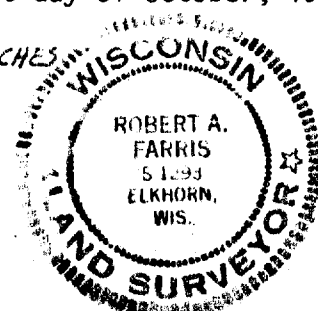

DRAWING NUMBER 1897.1

11-423F