

KOLB LAND CONSULTING, INC.
LAND SURVEYING • SUBDIVIDING • LAND PLANNING

LAKE GENEVA, WISCONSIN 53147

WHITEWATER, WISCONSIN 53190

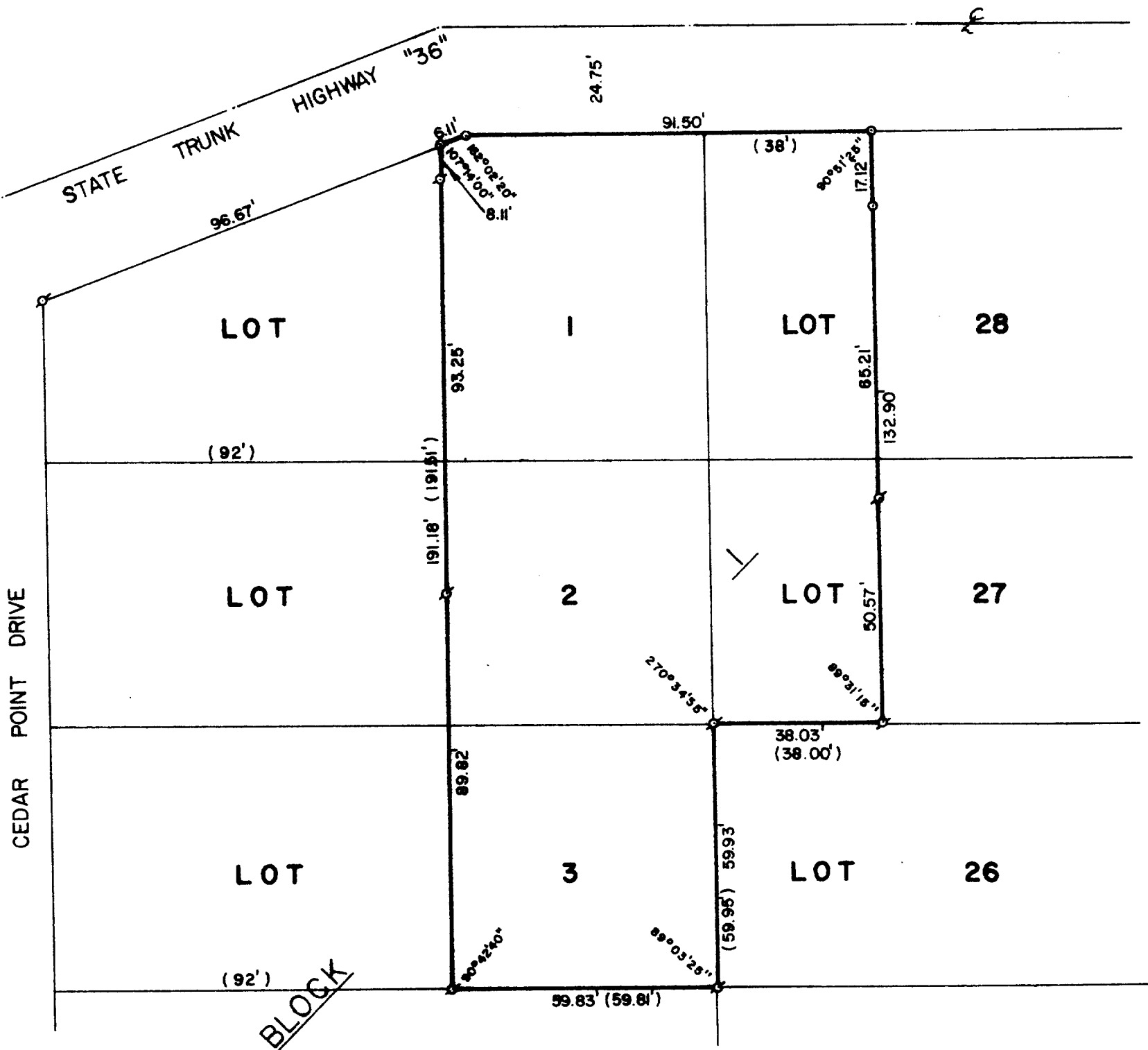

PLAT OF SURVEY OF

LOTS 1, 2 AND 3 EXCEPT THE WEST 92 FEET AND THE
WEST 38 FEET OF LOTS 27 AND 28, BLOCK 1, HARBOR
VIEW SUBDIVISION, VILLAGE OF WILLIAMS BAY,
WALWORTH COUNTY, WISCONSIN.

ORDERED BY: JOHN J. ZRALEK



SCALE - 1"=30'

LEGEND

- ⊗ - IRON PIPE FOUND
- - IRON PIPE SET
- () - AS SHOWN ON EXISTING SURVEY RECORDS



I, HAROLD H. KOLB, DO HEREBY CERTIFY
THAT I HAVE SURVEYED THE PROPERTY
HEREON DESCRIBED ACCORDING TO THE
OFFICIAL RECORDS, AND THAT THE PLAT
HEREON IS A CORRECT REPRESENTATION
OF THE LOT LINES TO THE BEST OF MY
KNOWLEDGE AND BELIEF.

Harold H. Kolb
HAROLD H. KOLB
WISCONSIN REGISTERED LAND SURVEYOR, S-187
DATE November 6, 1981

WHV-1
W-17

11-420