

FARRIS, HANSEN & COOPER, INC.

ENGINEERING, SURVEYING AND LAND PLANNING
715 W. WALWORTH ST. - P.O. BOX 487 - ELKHORN, WI 53121

QUINCANNON AVENUE

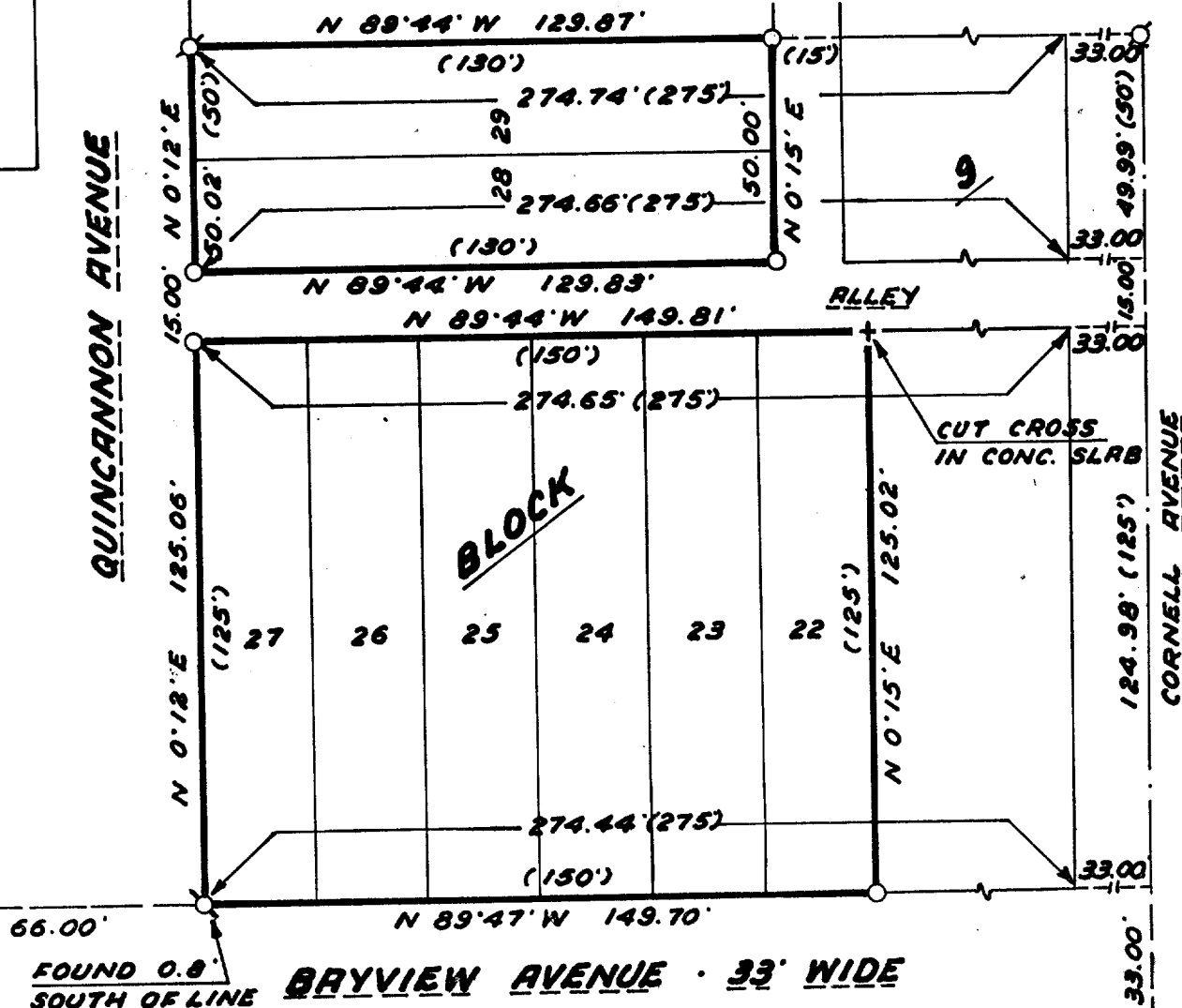

FOUND 0.8' SOUTH OF LINE **BAYVIEW AVENUE - 33' WIDE**

PLAT OF SURVEY OF

LOTS 22-29, BLOCK 9, WILLIAMS BAY LAND COMPANY'S ADDITION, SECTION 6, TOWN 1 NORTH, RANGE 17 EAST, VILLAGE OF WILLIAMS BAY, WALWORTH COUNTY, WISCONSIN.

NOTE: The Northerly line of Lots 22-27 is assumed to bear N 89°44'W as recorded on previous survey records.

ORDERED BY: Harold and Marjorie Bonner

LEGEND

- + Cross Cut in Conc.
- Iron Pipe Found
- 1" Dia. x 24"
- Iron Pipe Set
- (-) Record Dimension

0 10 20 40
SCALE IN FEET
1"=40'

PROJ. NO. 1626.2



I HEREBY CERTIFY that I have surveyed the property described hereon and that this Plat of Survey is a true and accurate representation of the lot lines to the best of my professional knowledge and belief.

Daniel D. Cooper
Daniel D. Cooper, RLS No. 1464

Dated this 15, day of Nov, 1'