

DUNHAM SURVEYING, S.C.  
SURVEYING & SUBDIVIDING  
DELAVER, WISCONSIN 53115

NOTE: According to Harold Berry, Building Inspector of the Village of Williams Bay, the side yard building lines are 10' and the front and rear yard building lines are 30'.

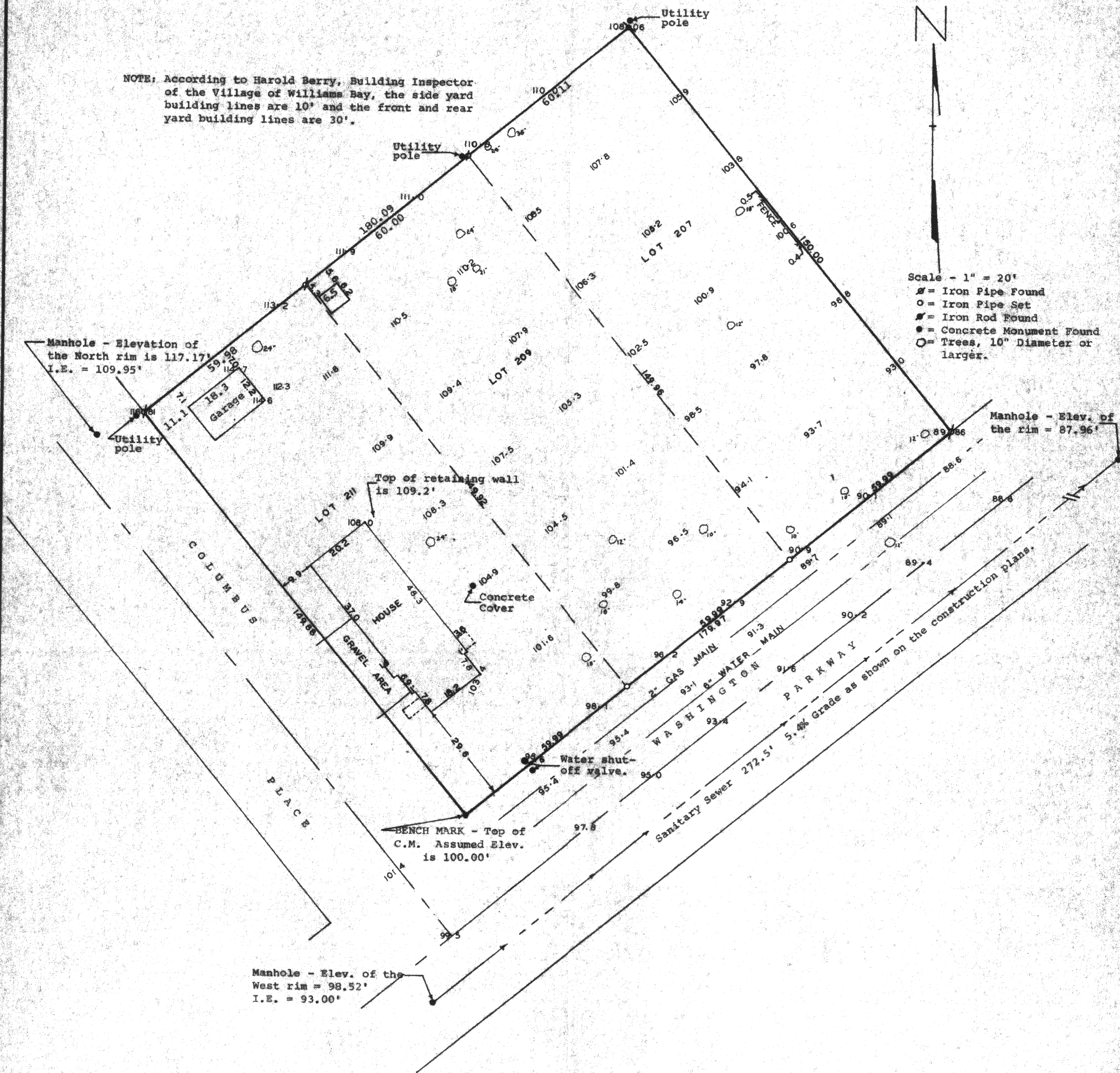

STATE OF WISCONSIN) SS  
COUNTY OF WALWORTH)

I, James M. Dunham, Surveyor, certify that I have surveyed the property described as follows,

Lots 207, 209 & 211 of the Original Cedar Point Park, a subdivision located in the Village of Williams Bay, Walworth County, Wisconsin, and that the above map is a true representation thereof and shows the size and location of the property, its exterior boundaries, the location of all visible structures and dimensions of all principal buildings thereon, boundary fences, apparent easements, roadways and visible encroachments, if any.

This survey is made for the use of the present owners of the property, and also those who purchase, mortgage, or guarantee the title thereto within one (1) year from date hereof.

June 18, 1979

*James M. Dunham*  
James M. Dunham, Surveyor

