

FARRIS, HANSEN & COOPER, INC.

ENGINEERING, SURVEYING AND LAND PLANNING
715 W. WALWORTH ST. - P.O. BOX 487 - ELKHORN, WI 53121

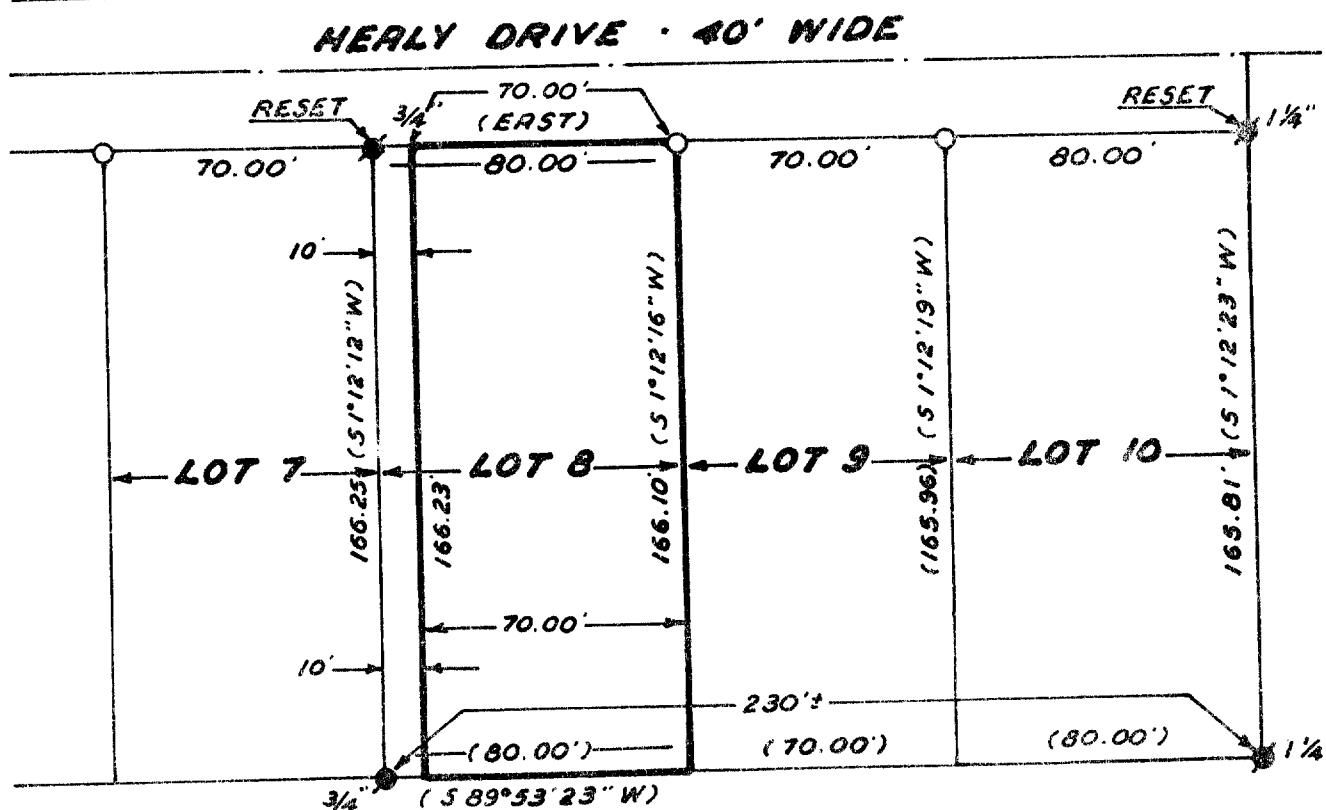

PLAT OF SURVEY OF

Lot 8 except the Westerly 10 feet thereof, Glennwood Estates subdivision, located in Section 1, Town 1 North, Range 16 East, Village of Williams Bay, Walworth County, Wisconsin.

WORK ORDERED: Replace lot corners on Healy Drive which had been disturbed during the construction of watermain and street grading.

WORK ORDERED BY: Glenn Roos

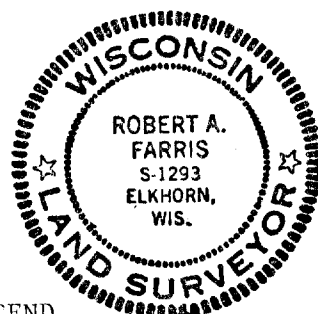

LEGEND

- Iron Rod Found
- 1" O.D. x 24" Iron Pipe Set
- ()—Record Dimension

I HEREBY CERTIFY that I have made this survey and placed the monuments indicated and that this plat is a true and accurate representation of said survey to the best of my professional knowledge and belief.

Robert A. Farris

Robert A. Farris, RLS No. 1293

Dated this 24 day of May 1979.

PROJECT NO. 1516.3

0 10 20 30 40 50
SCALE IN FEET
1"=50'