

FARRIS, HANSEN & COOPER, INC.

ENGINEERING, SURVEYING AND LAND PLANNING
715 W. WALWORTH ST. - P.O. BOX 487 - ELKHORN, WI 53121
OFFICE: 414/723-2098

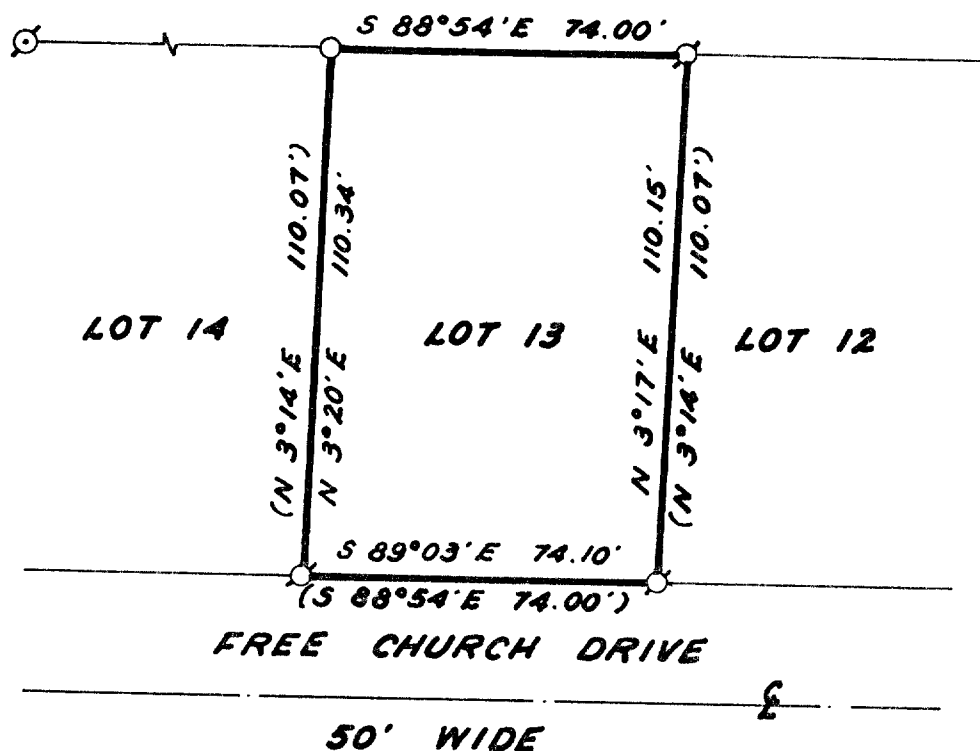

PLAT OF SURVEY OF

Lot 13, Evangelical Free Church Subdivision, located
in the Northeast 1/4 of Section 6, T 1 N, R 17 E, Village
of Williams Bay, Walworth County, Wisconsin.

NOTE: The Northerly line of the above described parcel
is assumed to bear S 88°54' E as platted.

0 10 20 40
SCALE IN FEET
1"=40'

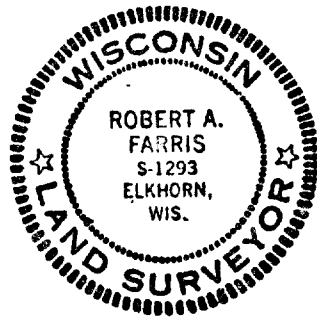

I HEREBY CERTIFY that I have surveyed
the property described hereon and that
this Plat of Survey accurately repre-
sents the exterior boundaries thereof
to the best of my knowledge and belief.

Robert A. Farris
Robert A. Farris
Wis. Registered Land Surveyor, S-1293

18 JAN. 1979
Date

ORDERED BY:
Richard Jennings

DRAWING NUMBER 1454

- Ø — 1-1/2" Dia. Iron Pipe Found
- ⊗ — 2" Dia. Iron Pipe Found
- — 1" Dia. Iron Pipe Set
- () — Record Dimension