

# FARRIS, HANSEN & COOPER, INC.

ENGINEERING, SURVEYING AND LAND PLANNING  
715 W. WALWORTH ST. - P.O. BOX 487 - ELKHORN, WI 53121

ORDERED BY: Glenn Roos  
Williams Bay, WI

OWNERS: Lee and Cindy Carlson  
Mt. Prospect, IL

## PLAT OF SURVEY OF

Lot 224 and the Southeast part of Lot 229 bounded on the North by the Southwesterly extension of the North line of Lots 213-224, as described in Volume 223, Page 871 of Records, said lots located in the Original Plat of Cedar Point Park, Section 6, Town 1 North, Range 17 East, Village of Williams Bay, Walworth County, Wisconsin.

LINCOLN PARKWAY - 50' WIDE

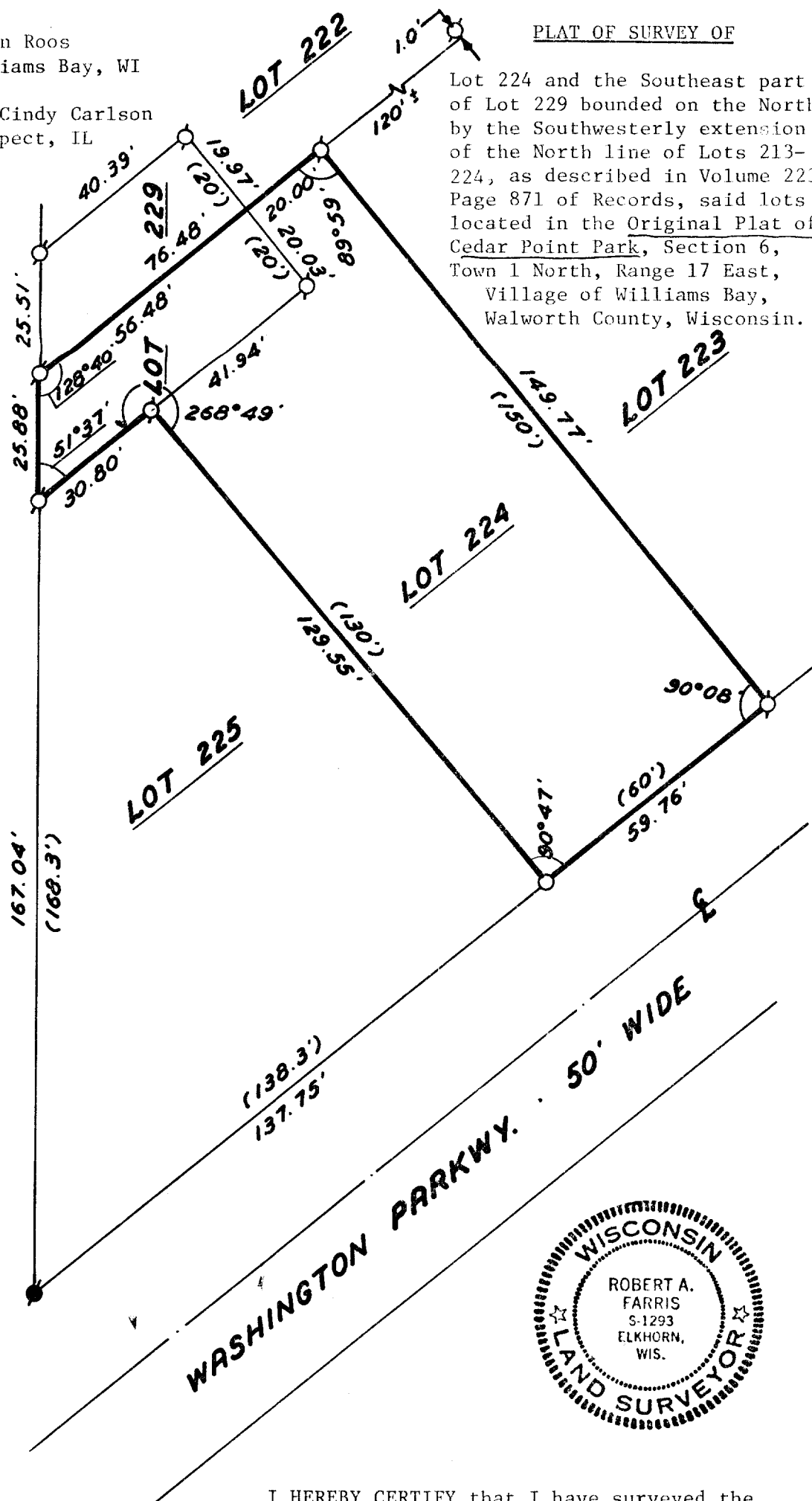

### LEGEND

- Iron Pipe Found
- 5" Dia. Concrete Monument Found
- 1-1/4" x 24" Iron Pipe Set
- ( )—Record Dimension

0 10 20 30  
SCALE IN FEET  
1"=30'

I HEREBY CERTIFY that I have surveyed the property described hereon and that this Plat of Survey is a true and accurate representation of the lot lines to the best of my professional knowledge and belief.

*Robert A. Farris*  
Robert A. Farris, RLS No. 1293

Dated this 18th day of May, 1979.



PROJ. NO. 1522

11-398-F