

Plat of Survey

Known as Circle Parkway, in the V of Williams Bay, Wisconsin
 Lots 221 and 222 of the THIRD ADDITION CEDAR POINT PARK, being a part of the East 1/2 of Fractional Sections 6
 and 7, T 1 N, R 17 E, in the Village of Williams Bay, Walworth County, Wisconsin

MARCH 1, 1979

SURVEY NO. 144193-S

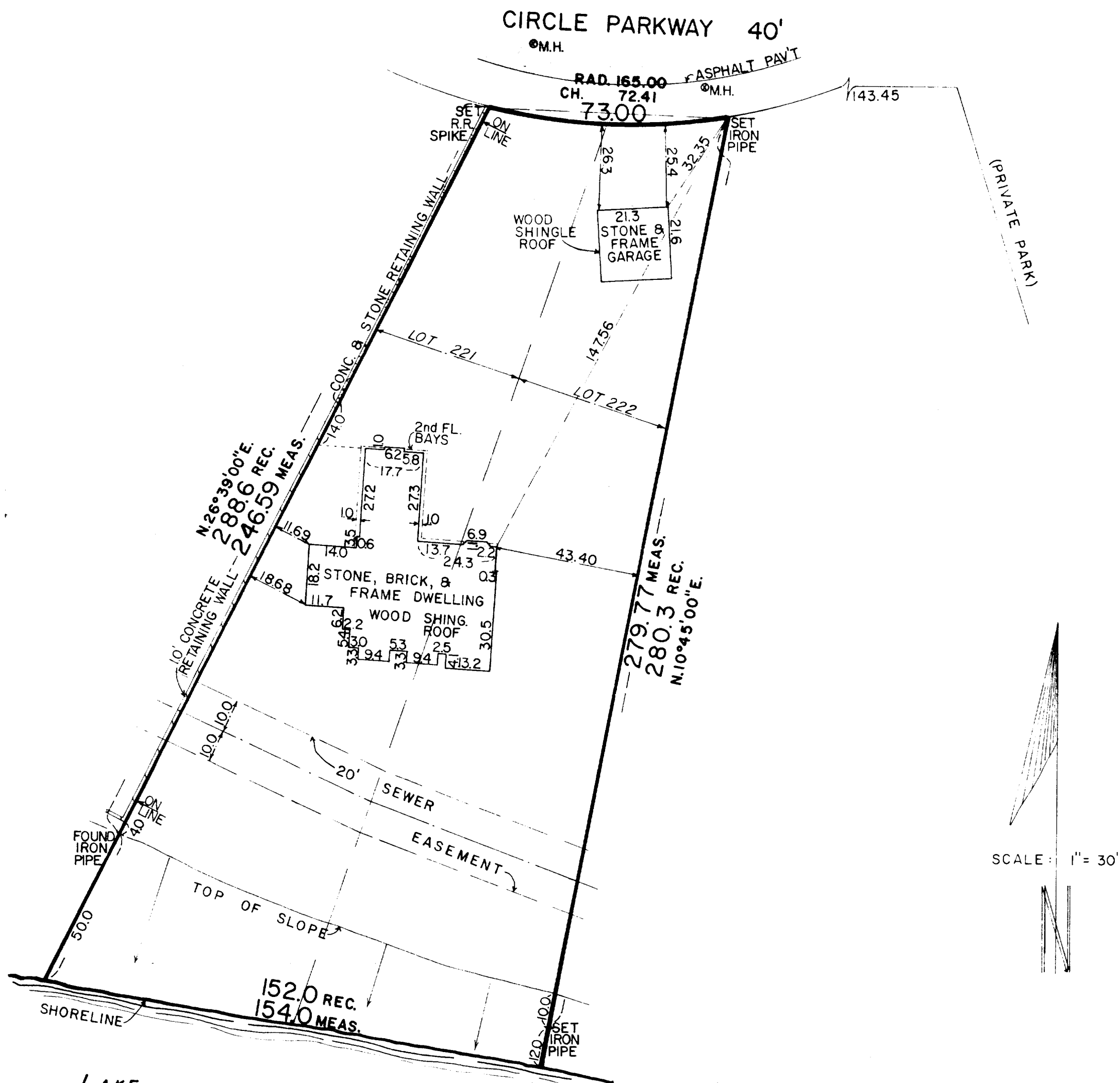

I Certify that I have surveyed the above described property (Property), and the above map is a true representation thereof and shows the size and location of the Property, its exterior boundaries, the location and dimensions of all visible structures thereon, boundary fences, apparent easements and roadways and visible encroachments, if any. This survey is made for the exclusive use of the present owners of the Property, and also those who purchase, mortgage, or guarantee the title thereto, within one (1) year from date hereof.

LAKE
GENEVA

Kenneth E. Berke
SURVEYOR

