

FARRIS, HANSEN & COOPER, INC.

ENGINEERING, SURVEYING AND LAND PLANNING
715 W. WALWORTH ST. - P.O. BOX 487 - ELKHORN, WI 53121
OFFICE: 414/723-2098

LEGEND

- Iron Pipe Found
- 1" Dia. Iron Pipe Set
- ()—Record Dimension
- 5' Utility Easement Shown Along Side and Rear Lot Line of All Lots in Baywood Heights Addition No. 1

0 10 20 40
SCALE IN FEET
1"=40'

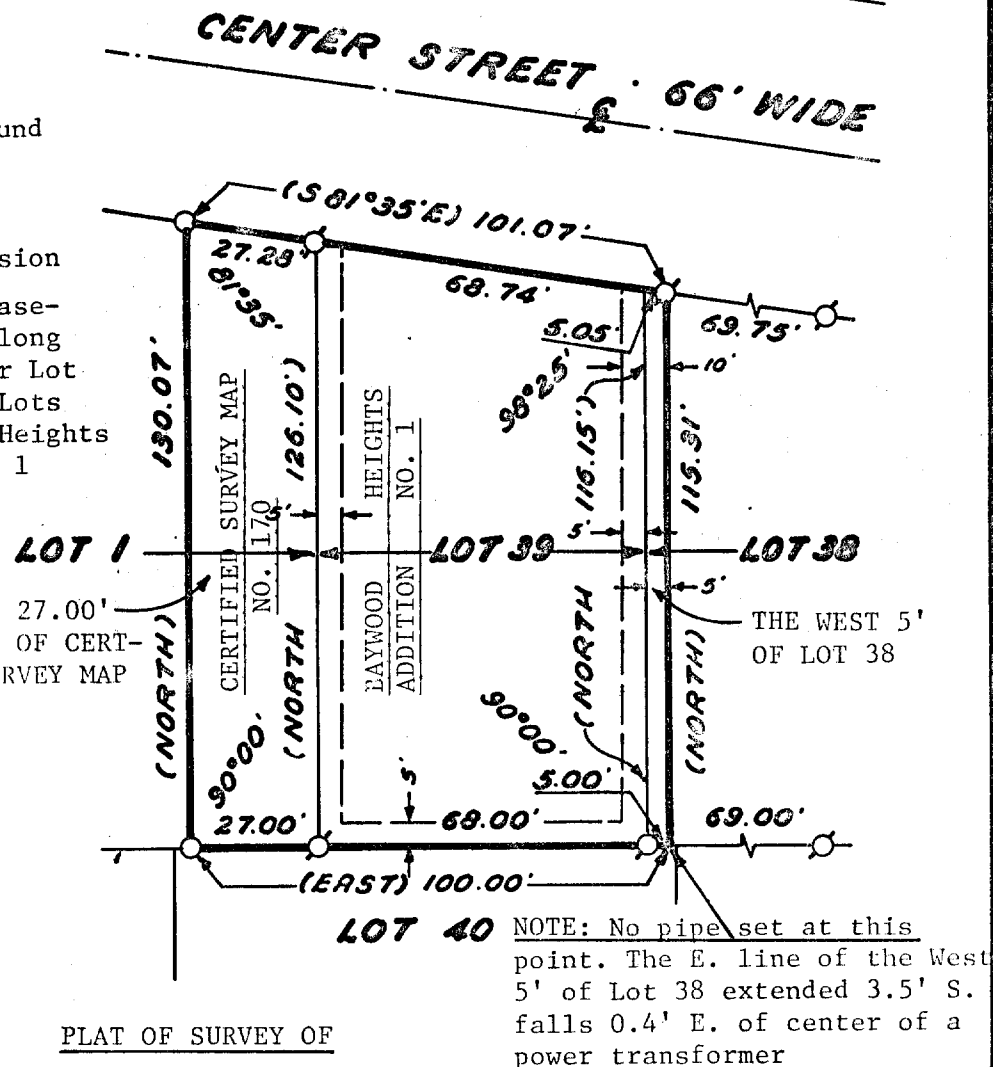

LEGAL DESCRIPTION OF LAND ORDERED SURVEYED: Lot 39 and the West 5 feet of Lot 38 of Baywood Heights Addition No. 1 and the East 27.00 feet of Lot 1 of Certified Survey Map No. 170, said subdivision and certified survey located in the Northwest 1/4 of Section 1, Town 1 North, Range 16 East, Village of Williams Bay, Walworth County, Wisconsin.

WORK ORDERED BY: Herbert E. Johnson

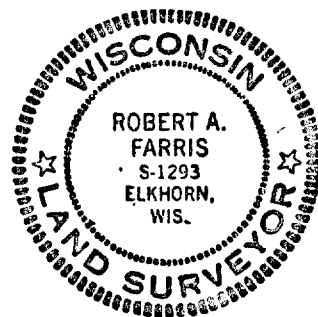

I HEREBY CERTIFY that I have surveyed the property described hereon and that this Plat of Survey is a true and accurate representation of the lot lines to the best of my knowledge and belief.

Robert A. Farris

Robert A. Farris, RLS No. 1293

27 APRIL 1979

REVISED THIS 13th DAY OF OCTOBER, 1980. Date

PROJECT NO. 1489.1

11-397 F