

NOTE -- AT THE TIME OF THIS SURVEY WILLABAY WOODS HAD NOT YET BEEN RECORDED IN THE OFFICE OF THE REGISTER OF DEEDS FOR WALWORTH COUNTY, WISCONSIN

FARRIS, HANSEN & COOPER, INC.
 ENG., SURV. & LND. PLANNING
 715 W. WALWORTH ST., BOX 487
 ELKHORN, WISCONSIN 53121

WILLABAY DRIVE - 60' WIDE

WISWELL DRIVE CH: 60' WIDE

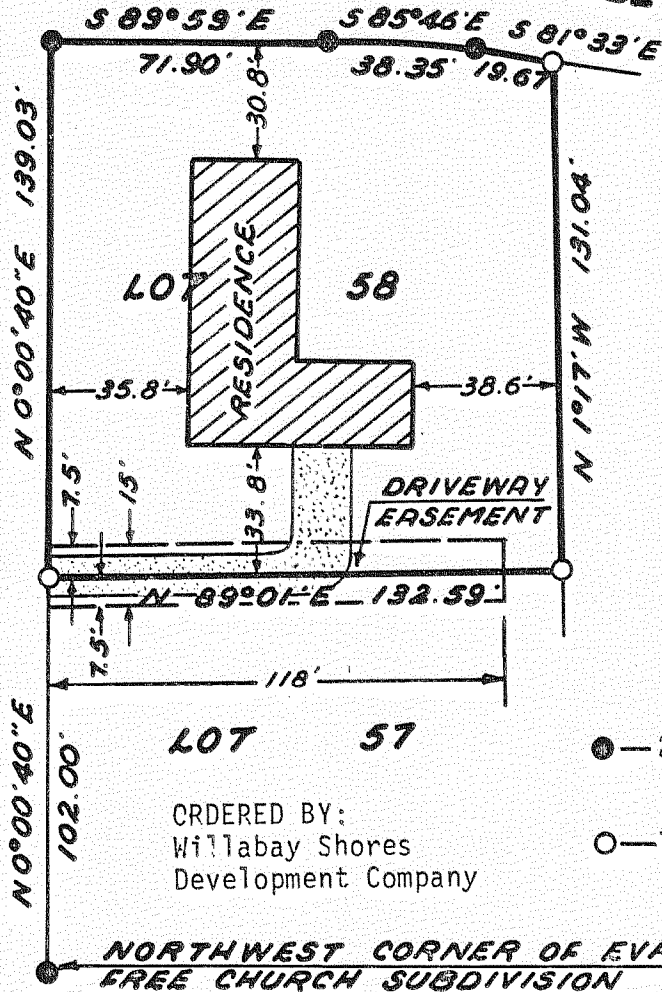

SCALE: 1"=50'

LEGEND

● — 2" Diameter iron pipe

○ — 1" Diameter iron pipe

ORDERED BY:
 Willabay Shores
 Development Company

PLAT OF SURVEY OF

Lot 58 of Willabay Woods, a subdivision located in the Northeast 1/4 of Section 6, Town 1 North, Range 17 East, Village of Williams Bay, Walworth County, Wisconsin.

I hereby certify that I have surveyed the property described hereon and that this Plat of Survey is a correct representation of the lot lines to the best of my knowledge and belief.

Robert A. Farris

Robert A. Farris
 Wisconsin Registered Surveyor, S-1293

20 OCTOBER 1978

Date

NO. 1384

11-392

WUW-58