

PLAT OF SURVEY OF LOT 27 AND THE EAST 1/2 OF LOT 26 OF
BAYWOOD HEIGHTS ADDITION NO. 1, BEING A SUBDIVISION LOCATED
IN THE NW1/4 OF SECTION 1, T1N, R16E, VILLAGE OF WILLIAMS BAY, WALWORTH
COUNTY, WISCONSIN.

EASTERLY LINE OF LOT 27 WAS ASSUMED TO
BEAR N 7° 46' 20" E AS WAS PREVIOUSLY
PLATTED

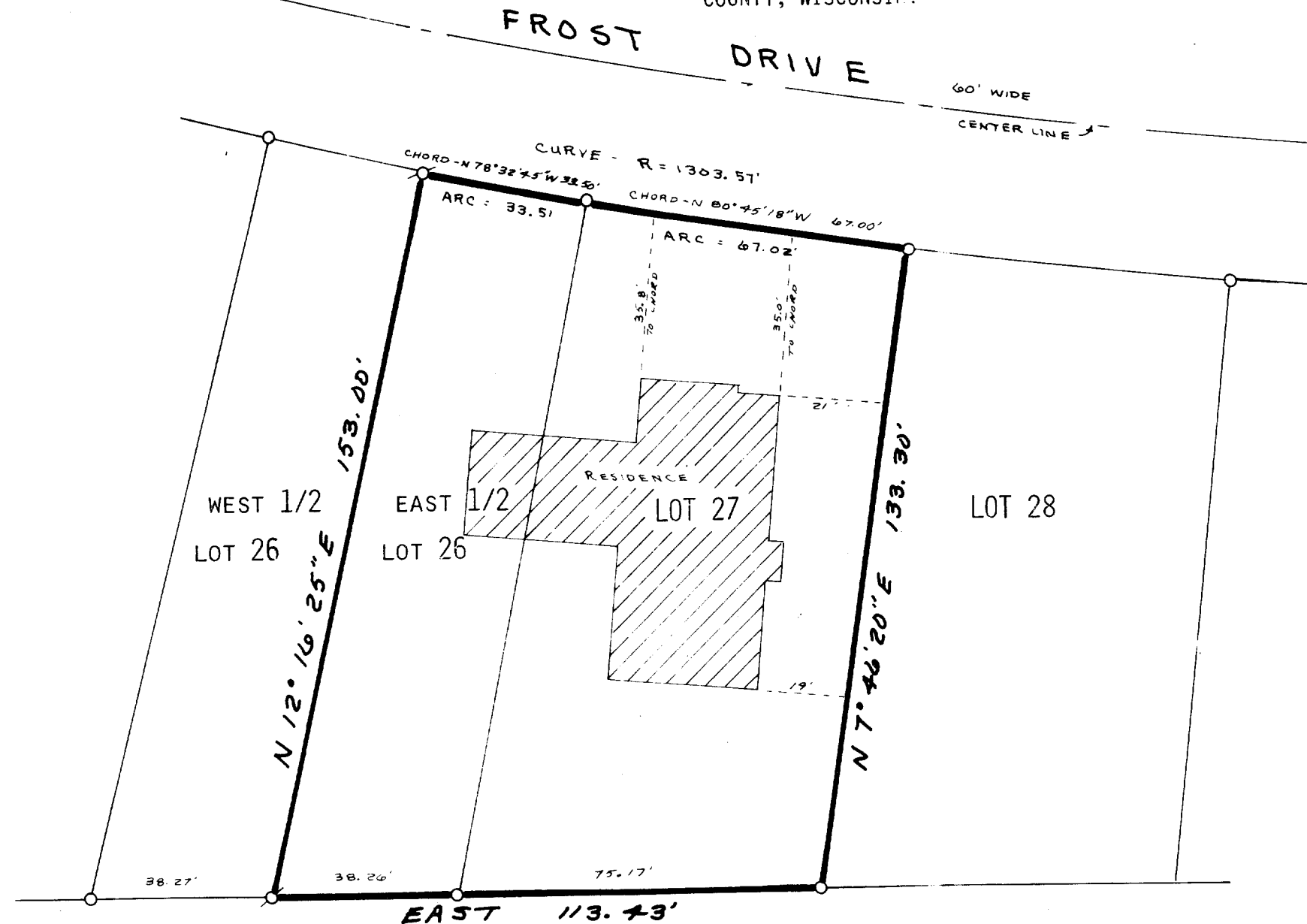

SCALE 1" = 30'

- Indicates iron pipe found
- ⊙ Indicates 1" x 24' iron pipe set

WORK ORDERED BY: GRAVES

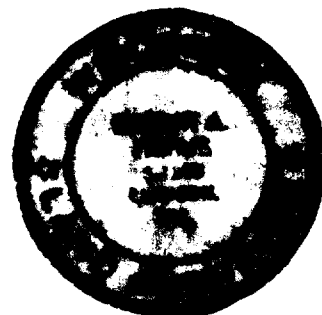

I hereby certify that the property hereon described has been surveyed under my direction and that this Plat of Survey is a true and accurate representation of the property to the best of my knowledge and belief.

Robert A. Farris
Robert A. Farris
Surveyor No. S-1293

Dated this 1st day of August, 1978

FARRIS, HANSEN & COOPER, INC.
ENGINEERING, SURVEYING & LAND PLANNING

715 W. WALWORTH ST. - P.O. BOX 487 ELKHORN, WI 53121
PHONE 414 - 723 - 2098

DRAWING NO. 1367

WBW1-7

11-390