

LOT LINE ADJUSTMENT SURVEY for the exchange of parcels of land between owners of adjoining property. Located in the Northwest 1/4 of Section 1, T1N, R16E, Village of Williams Bay, Walworth County Wisconsin.

East line of Lot 4 of Certified Survey Map No. 170 assumed to Bear North as previously platted

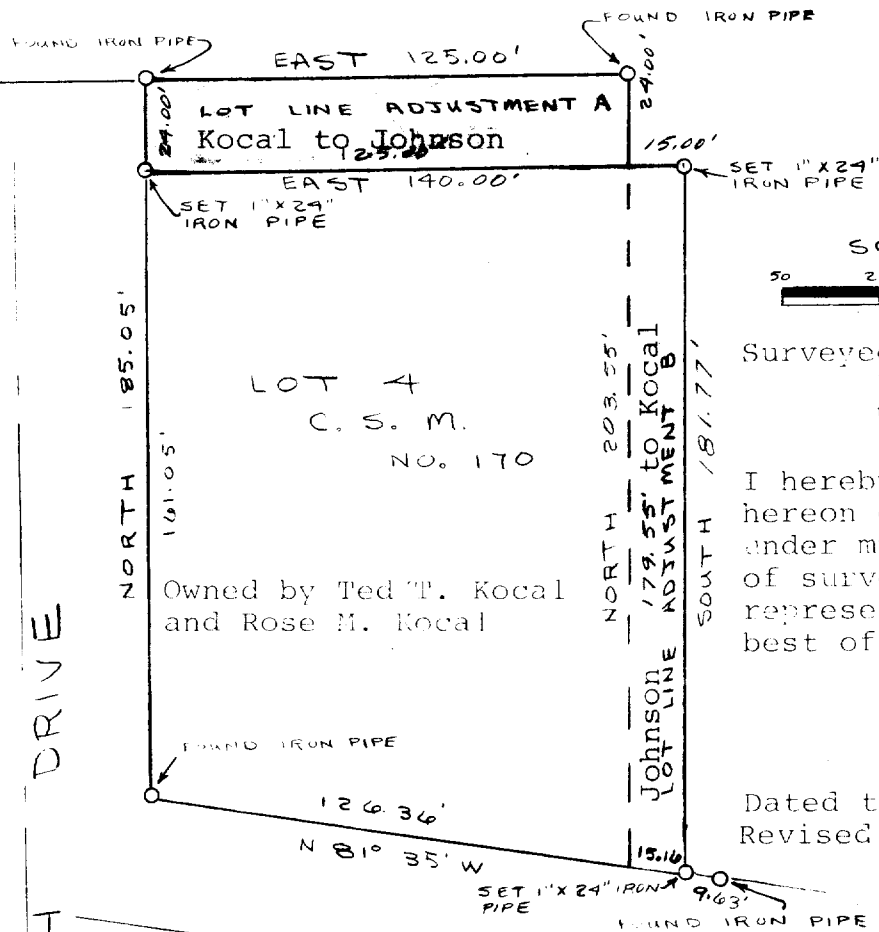

SCALE 1" = 50'



Surveyed for:
Herbert E. Johnson
Williams Bay Wisconsin

I hereby certify that the property hereon described has been surveyed under my direction and that this plat of survey is a true and accurate representation of the property to the best of my knowledge and belief.

Robert A. Farris
Robert A. Farris
Surveyor S-1293

Dated this 2nd day of May, 1978
Revised May 3rd, 1978

SMYTH DRIVE

CENTER ST.

Lot line adjustment A -- Kocal to Johnson:

A parcel of land described as the North 24 feet of Lot 4 of Certified Survey 170, located in the Northwest 1/4 of Section 1, Town 1 North, Range 16 East in the Village of Williams Bay, Walworth County, Wisconsin.

Lot line adjustment B -- Johnson to Kocal:

A parcel of land located in the Northwest 1/4 of Section 1, Town 1 North, Range 16 East, of Walworth County, Wisconsin; described as follows: Beginning at the Southeast corner of Lot 4 of Certified Survey 170; thence North 179.55 feet; thence East 15.00 feet; thence South 181.77 feet to the North line of Center Street in the Village of Williams Bay; thence N 81° 35' W along said Street line 15.16 feet to the place of beginning.