

# HAROLD H. KOLB

REGISTERED PROFESSIONAL LAND SURVEYOR  
LAKE GENEVA, WISCONSIN

VERNON AVENUE - 30' WIDE

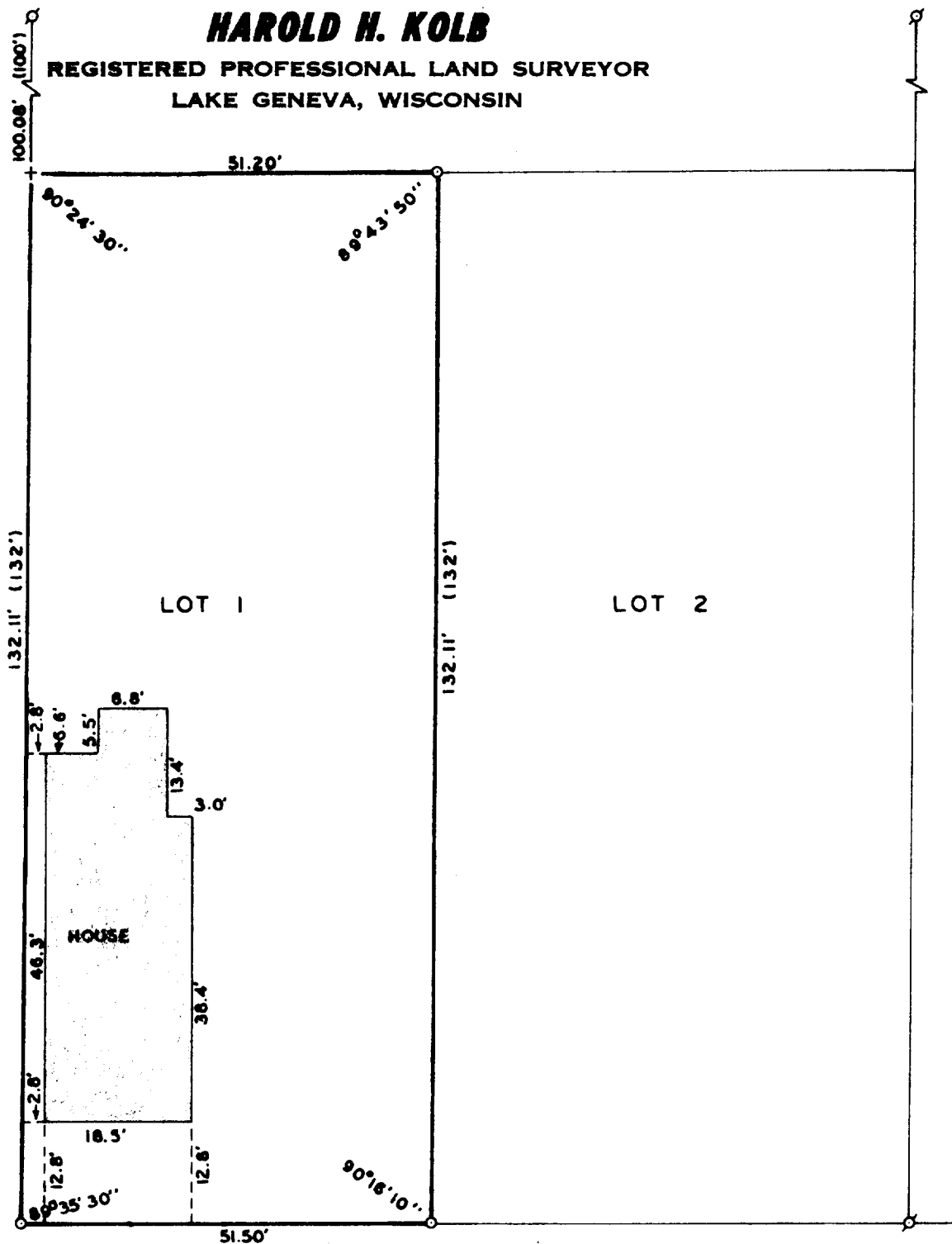

CHERRY STREET - 66' WIDE

## PLAT OF SURVEY OF

LOT 1, LOCKWOOD SUBDIVISION, VILLAGE OF  
WILLIAMS BAY, WALWORTH COUNTY, WISCONSIN.

ORDERED BY: HOTTON REALTY  
WILLIAMS BAY, WI 53191  
OWNER: CARL JOHNSON

I, EUGENE A. BLOMQUIST, DO HEREBY CERTIFY THAT I  
HAVE SURVEYED THE PROPERTY HEREON DESCRIBED ACCORD-  
ING TO THE OFFICIAL RECORDS, AND THAT THE PLAT  
HEREON IS A CORRECT REPRESENTATION OF THE LOT LINES.

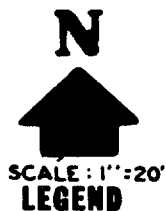

SCALE: 1"=20'  
LEGEND

- - IRON PIPE PLACED. 1" x 24" 1.13 LB./LIN. FT.
- - CONCRETE MONUMENT, 5" DIA. x 30"
- ⊕ - IRON PIPE FOUND ( ) - AS PLATTED + - CUT CROSS IN CONCRETE

EUGENE A. BLOMQUIST  
WISCONSIN REGISTERED LAND SURVEYOR, S-1279  
DATE July 10, 1978