

HAROLD H. KOLB

REGISTERED PROFESSIONAL LAND SURVEYOR
LAKE GENEVA, WISCONSIN

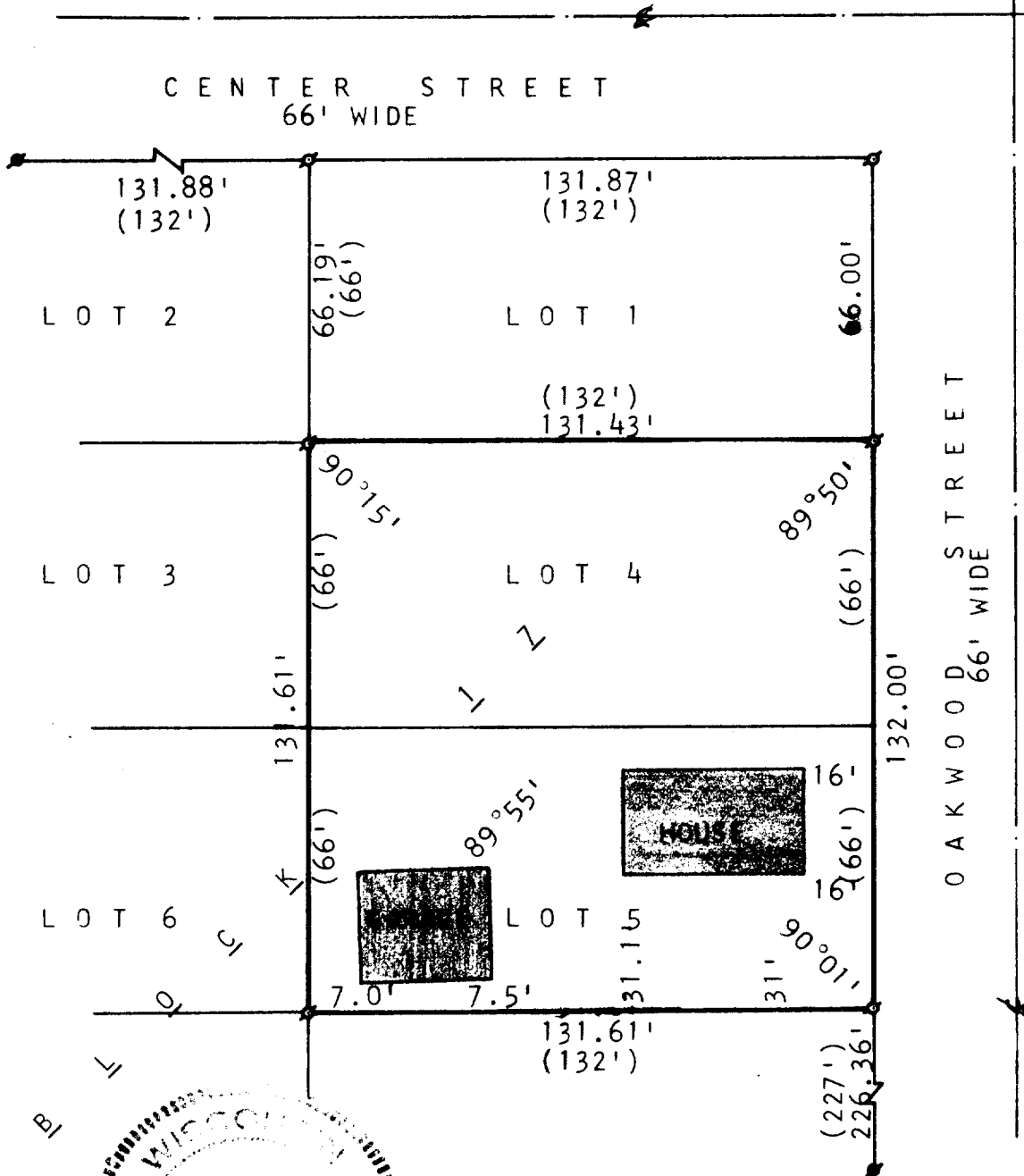

PLAT OF SURVEY OF

LOTS 4 AND 5, BLOCK 17, WILLIAMS 2ND ADDITION
TO THE VILLAGE OF WILLIAMS BAY, WALWORTH
COUNTY, WISCONSIN.

ORDERED BY: WM. D. WHITE
1032 MAPLE AVE.
DOWNERS GROVE, ILL.



SCALE: 1"=40'

LEGEND

- O — IRON PIPE PLACED. 1" x 24" 1.13 LB./LIN. FT.
- — CONCRETE MONUMENT. 5" DIA. x 30"
- σ — IRON PIPE FOUND ()-AS PLATTED

I, HAROLD H. KOLB, DO HEREBY CERTIFY THAT
I HAVE SURVEYED THE PROPERTY HEREON DES-
CRIBED ACCORDING TO THE OFFICIAL RECORDS
AND THAT THE PLAT HEREON IS A CORRECT REP-
RESENTATION OF THE LOT LINES.

Harold H. Kolb
HAROLD H. KOLB
WISCONSIN REGISTERED LAND SURVEYOR, S-187
DATE *Aug. 25, 1978*