

DUNHAM SURVEYING, S. C.
 SURVEYING & SUBDIVIDING
 DELAVAN, WISCONSIN 53115

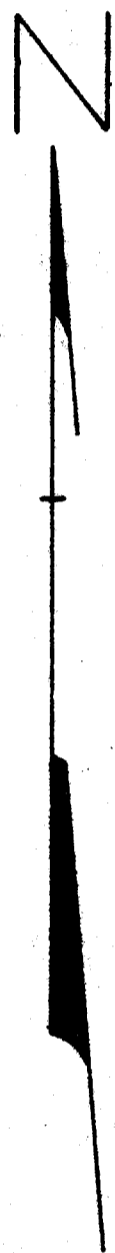

Scale - 1" = 30'
 ● = Concrete Monument
 ○ = Iron Pipe

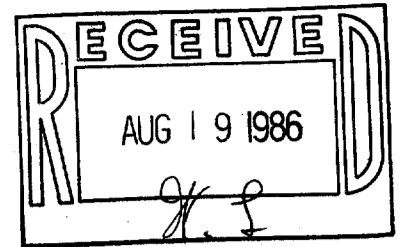
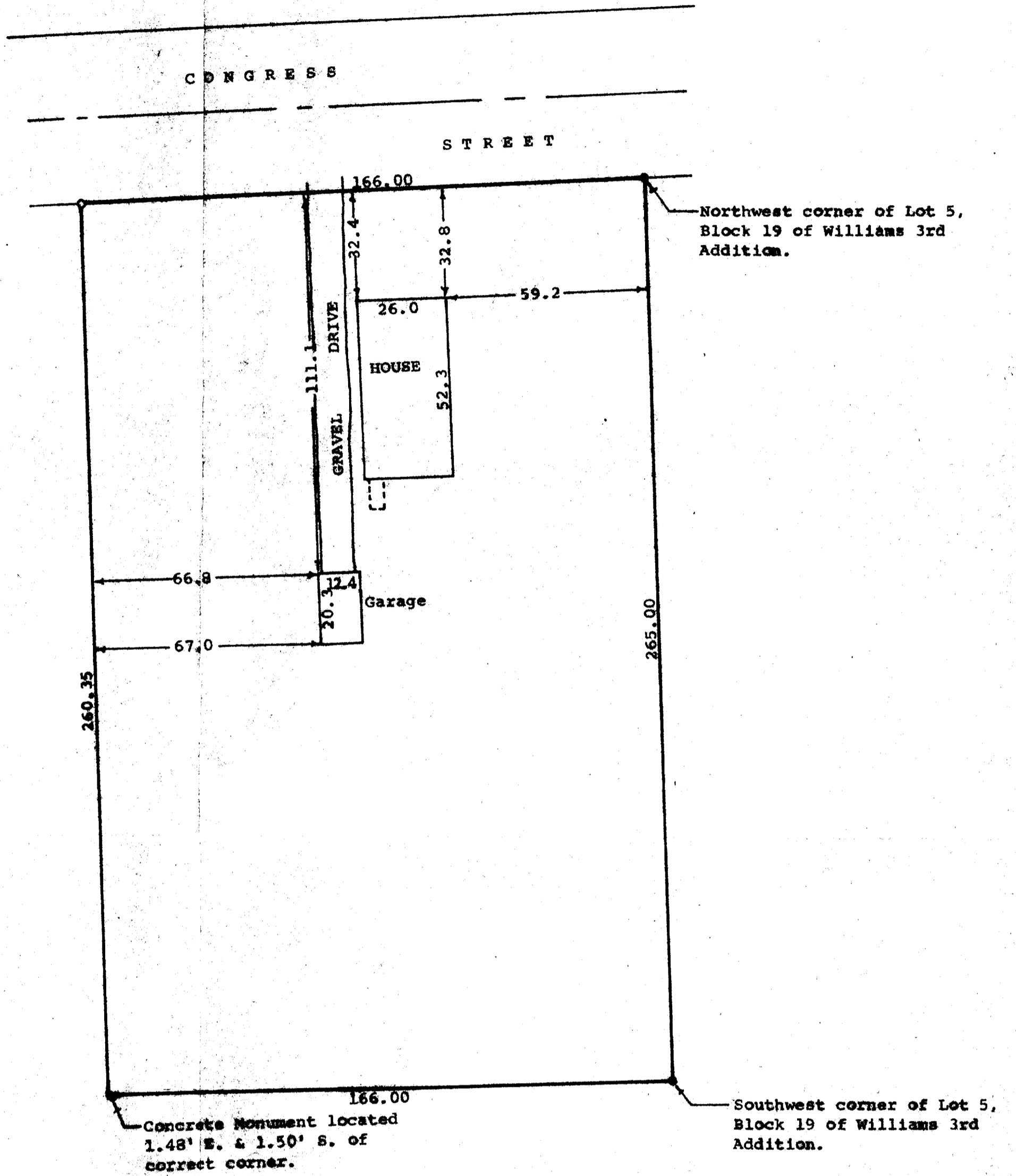

STATE OF WISCONSIN)
 COUNTY OF WALWORTH) SS

I, George T. Dunham, Surveyor, certify that I have surveyed the property described as follows,

A parcel of land located in the Southeast 1/4 of Section 1, T1N, R16E, Village of Williams Bay, Walworth County, Wisconsin, described as follows: Beginning at the northwest corner of Lot 5, Block 19 of Williams 3rd Addition to Williams Bay; thence Westerly along the south line of Congress Street, 166.00 feet; thence Southerly parallel with the west line of said Lot 5, 260.35 feet to the westerly extension of the south line of said Lot 5; thence Easterly along said westerly extension of the south line of said Lot 5, 166.00 feet to the southwest corner of said Lot 5; thence Northerly along the westerly line of said Lot 5, 265.00 feet to the place of beginning,

and the above map is a true representation thereof and shows the size and location of the property, its exterior boundaries, the location and dimensions of all structures thereon, fences, apparent easements and roadways and visible encroachments, if any.

This survey is made for the exclusive use of the present owners of the property, and also those who purchase, mortgage, or guarantee the title thereto within one (1) year from date hereof; and as to them I warrant the accuracy of said survey and map.

May 24, 1978

George T. Dunham
 George T. Dunham, Surveyor

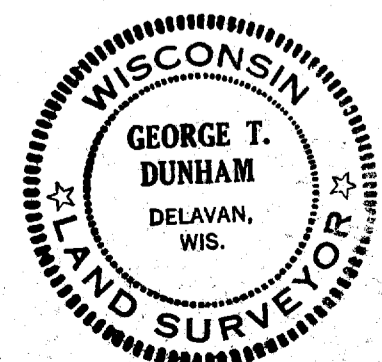

V.P. 52