

DUNHAM SURVEYING, S.C.
SURVEYING & SUBDIVIDING
DELAVAN, WISCONSIN 53115

N

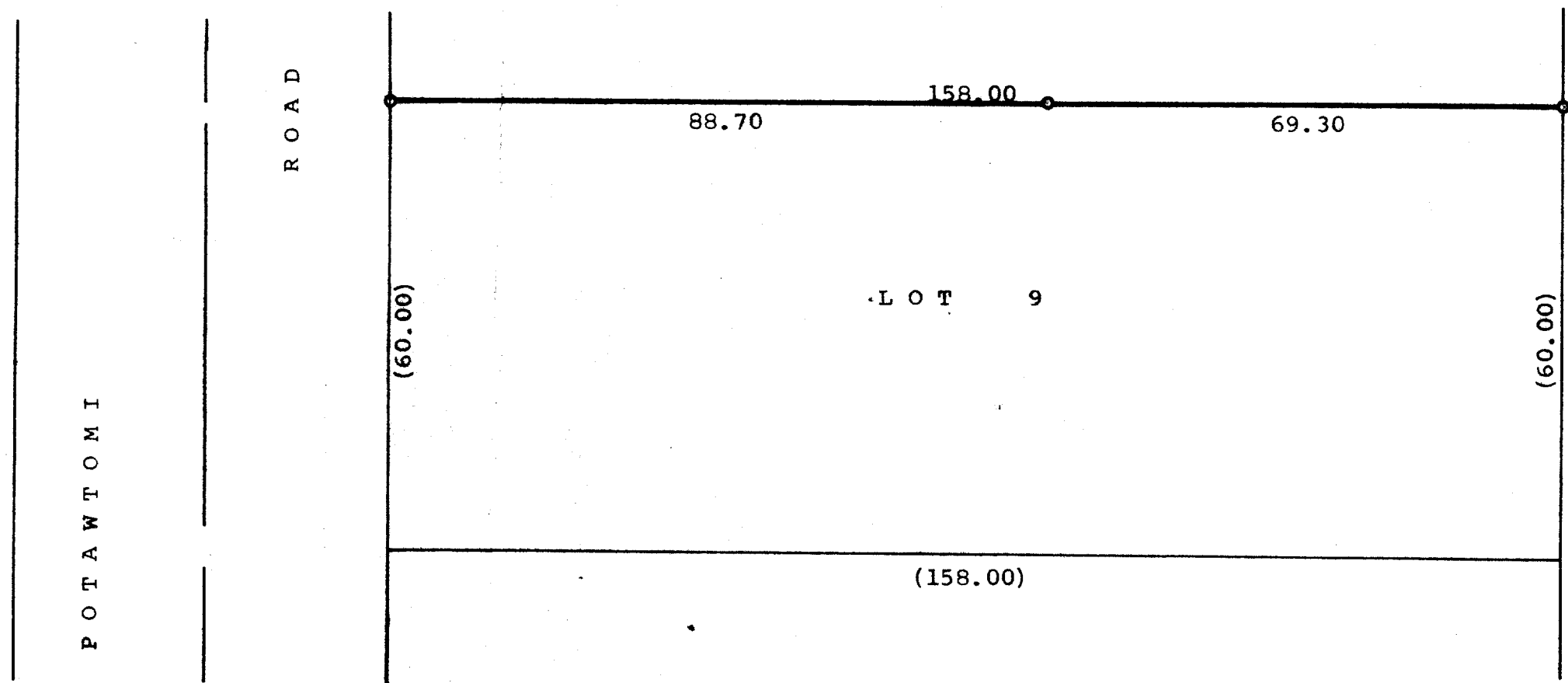

Scale - 1" = 20'
● = Iron Pipe Set
(0.0) = Recorded Distance



A Plat of a Survey of:
The North line of Lot 9, Block 4 of Harbor View
Subdivision, located in the Village of Williams
Bay, Walworth County, Wisconsin.
July 8, 1978

James M. Dunham
James M. Dunham, Surveyor

