

Plat of survey of a parcel of land located in the Northwest 1/4 of Section 1, T1N, R16E, Village of Williams Bay, Walworth County Wisconsin.

○ INDICATES IRON NAIL FOUND

East line of lot 4
of Certified Survey
Map No. 170
Bear North
platted

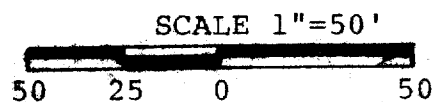
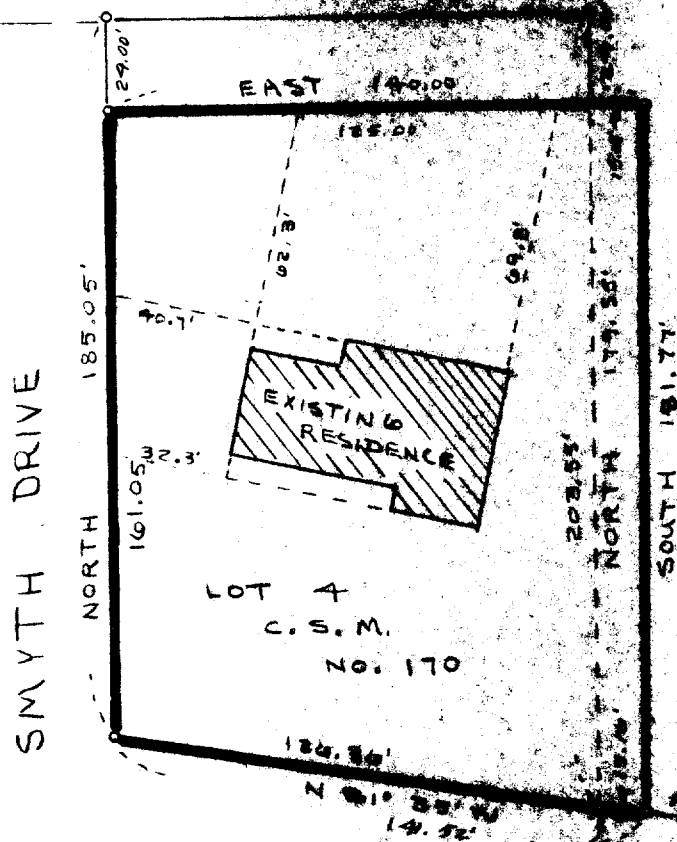

Surveyed for:
Ted T. Kocal
Williams Bay Wisconsin

I hereby certify that the property hereon described has been surveyed under my direction and that this plat of survey is a true and accurate representation of the property to the best of my knowledge and belief.

Robert A. Farris

Robert A Farris
Surveyor S-1293

Dated: 13 May 1978

Southeast corner
of Lot 4 C. S. M. 170
CENTER ST.

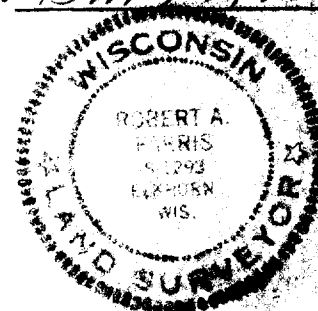

Description:

A parcel of land located in the Northwest 1/4 of Section 1, T1N, R16E, Village of Williams Bay, Walworth County Wisconsin; described as follows: Lot 4 of Certified Survey Map No. 170 except the North 10 feet thereof. Also a parcel of land described as follows: Beginning at the Southeast corner of Lot 4 of said Certified Survey Map No. 170: thence North 179.33 feet: thence East 15.00 feet: thence South 181.77 feet to the North line of Center Street in the Village of Williams Bay: thence N 81° 35' W along said Street line 15.16 feet to the place of beginning.

FARRIS, HANSEN & COOPER, INC.
715 W. Walworth St. P.O. Box 467
Elkhorn, WI 53121

Drawing No. 1334 19-369

WA 170-4