

DUNHAM SURVEYING, S. C.  
SURVEYING & SUBDIVIDING  
DELAVER, WISCONSIN 53115

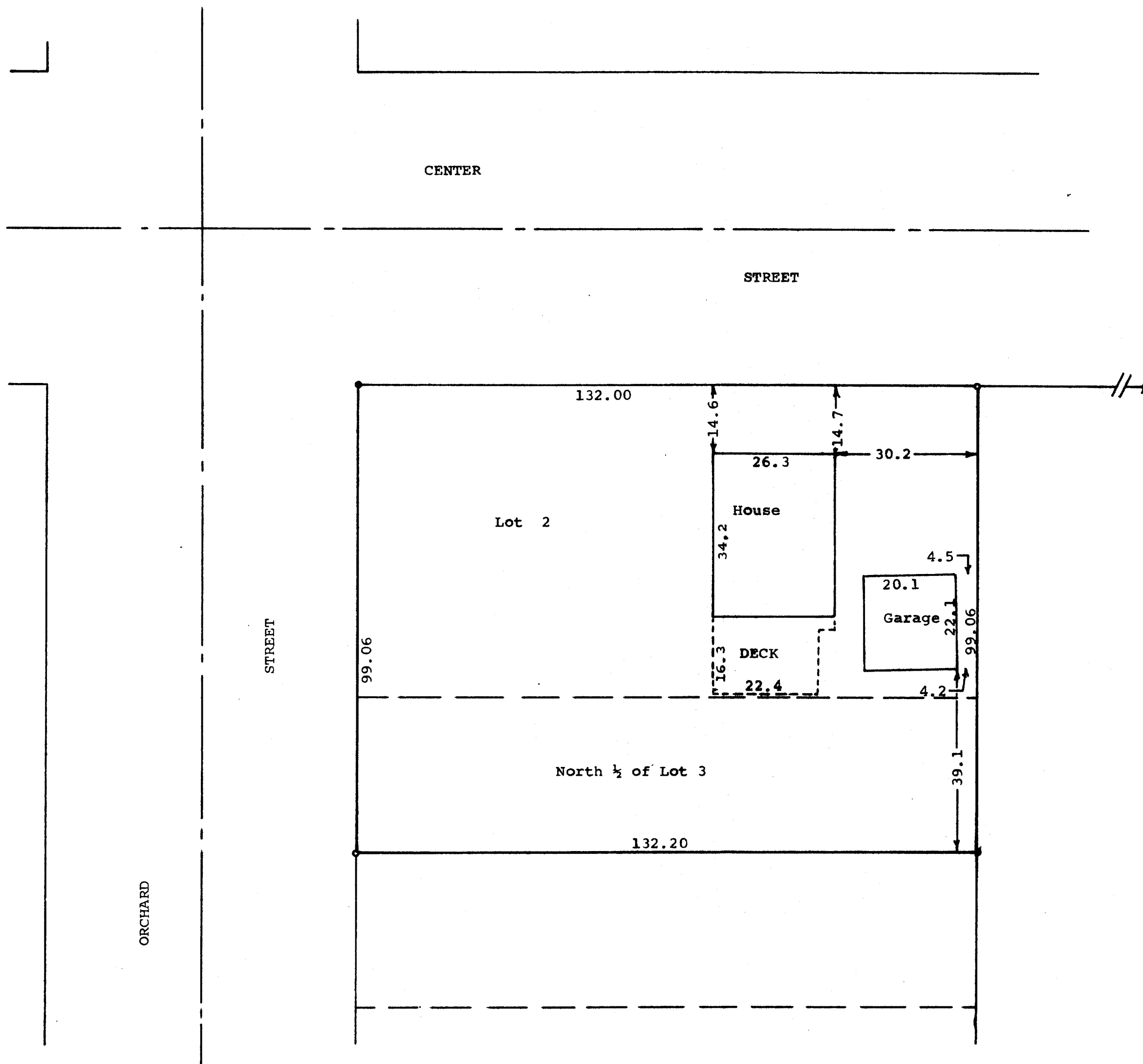

Scale - 1" = 20'  
 • = Iron Pipe Set  
 / = Iron Pipe Found  
 • = Concrete Monument

STATE OF WISCONSIN) ss  
 COUNTY OF WALWORTH)

I, George T. Dunham, Surveyor, certify that I have surveyed the property described as follows:

Lot 2 and the North 1/2 of Lot 3 in Block 17 of Williams Second Addition to the Village of Williams Bay, Walworth County, Wisconsin.

and the above plat is a true representation thereof and shows the size and location of the property, its exterior boundaries, the location and dimensions of all structures thereon, apparent easements and roadways, and visible encroachments, if any.  
 October 7, 1977

*George T. Dunham*  
 George T. Dunham, Surveyor

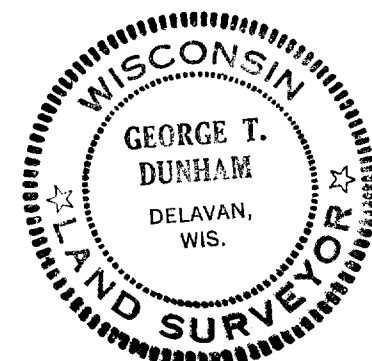

Parcel map - 00232