

HAROLD H. KOLB

REGISTERED PROFESSIONAL LAND SURVEYOR
LAKE GENEVA, WISCONSIN

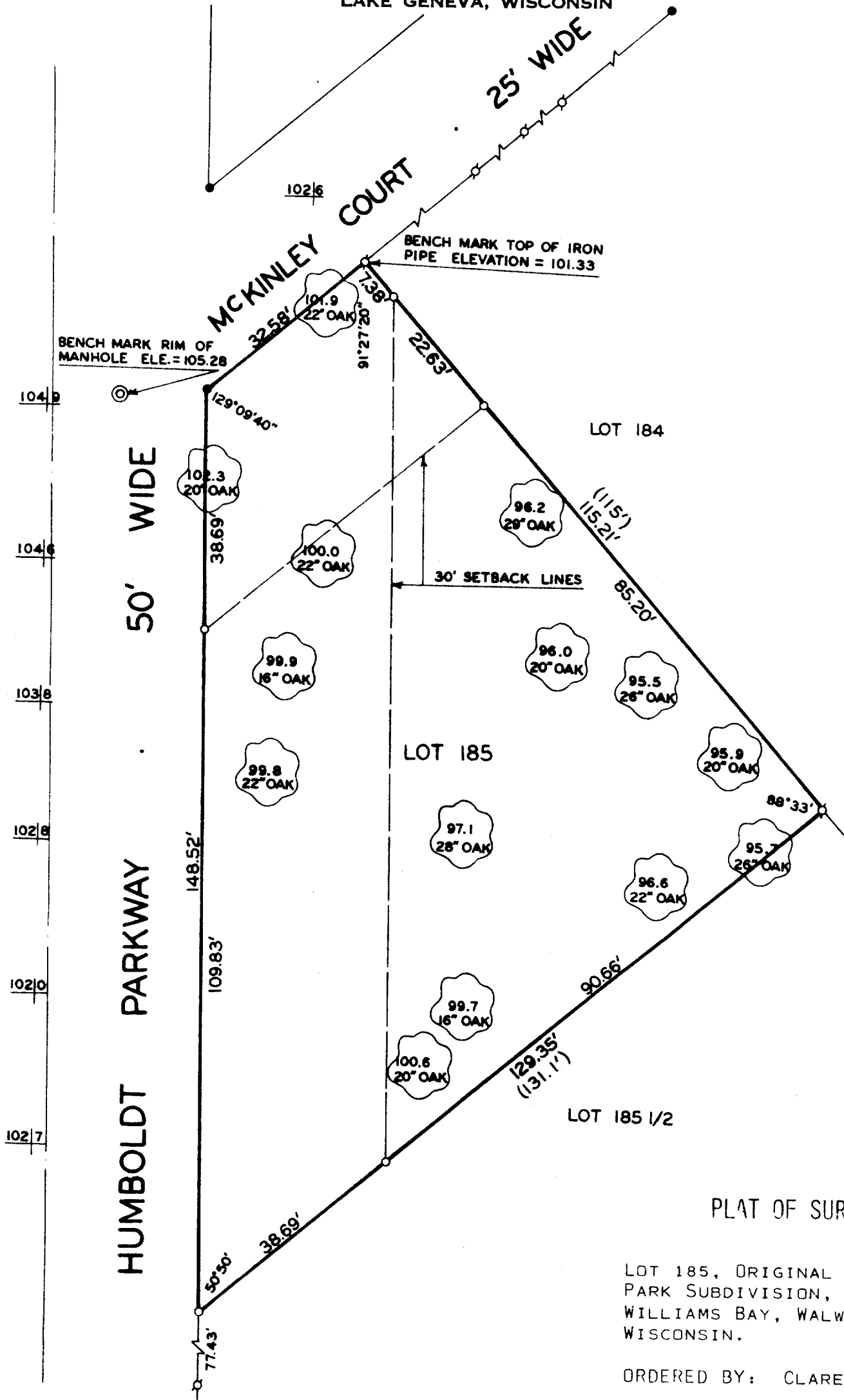

PLAT OF SURVEY OF

LOT 185, ORIGINAL CEDAR POINT
PARK SUBDIVISION, VILLAGE OF
WILLIAMS BAY, WALWORTH COUNTY
WISCONSIN.

ORDERED BY: CLARENCE WELSH

NOTE: ELEVATION ON MANHOLE RIM TAKEN
FROM EXISTING SURVEY RECORDS.



SCALE : 1" = 20'

LEGEND

- φ — IRON PIPE FOUND
- O — IRON PIPE PLACED
- — CONCRETE MONUMENT FOUND
- x — SPIKE
- () — AS PLATTED



Parcel W CP - 00159

I, HAROLD H. KOLB, DO HEREBY CERTIFY THAT I HAVE
SURVEYED THE PROPERTY HEREON DESCRIBED ACCORDING
TO THE OFFICIAL RECORDS, AND THAT THE PLAT HEREON
IS A CORRECT REPRESENTATION OF THE LOT LINES.

Harold H. Kolb

HAROLD H. KOLB
WISCONSIN REGISTERED LAND SURVEYOR, S-187
DATE *Aug. 31, 1977*

11-356