

PLAT OF SURVEY

Lots 33 and 35 of Cedar Point Park located in the SE 1/4 of Section 8, Town 1 North, Range 17 East, Village of Williams Bay, Walworth County, Wisconsin.

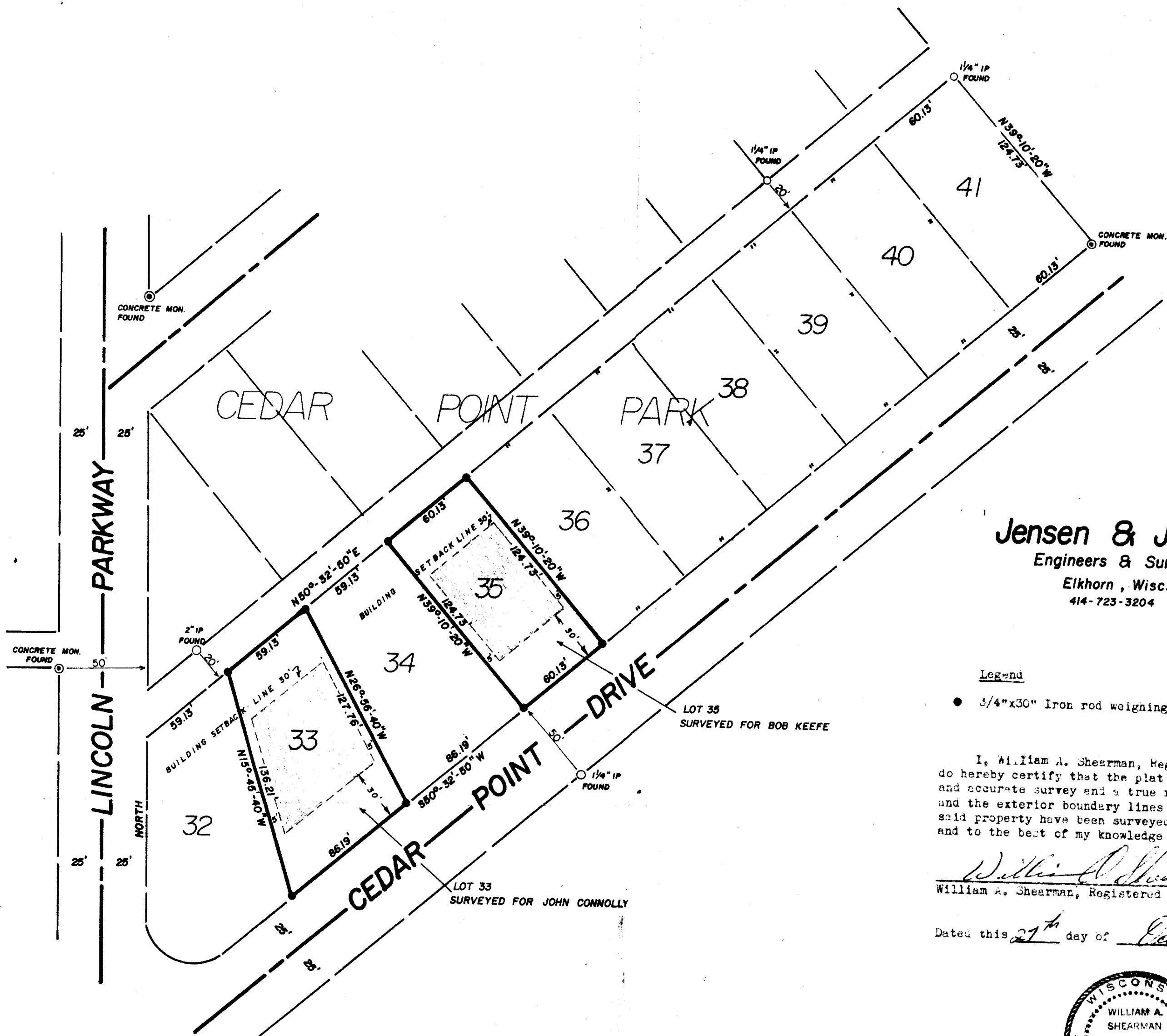

Scale 1" = 50'
Bearing referenced to
Centerline Lincoln
Parkway assumed
bearing North.



Jensen & Johnson
Engineers & Surveyors
Elkhorn, Wisc.
414-723-3204

Legend

- 3/4"x30" Iron rod weighing 1.50 lbs/lin. ft. set.

I, William A. Shearman, Registered Land Surveyor, do hereby certify that the plat shown hereon is a true and accurate survey and a true representation thereof and the exterior boundary lines and all divisions of said property have been surveyed under my direction and to the best of my knowledge and belief.

William A. Shearman
William A. Shearman, Registered Land Surveyor S-1378

Dated this 27th day of October, 1977.

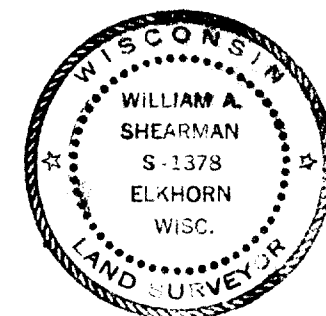

NOTE: PROPOSED 6 FEET BUILDING SETBACK
WILL CHANGE IN 10 FEET IN FUTURE

Lot 35
I.C. 1858.33
Lot 33
I.C. 1858.39