

PLAT OF SURVEY

LOT 22, EVANGELICAL FREE CHURCH
SUBDIVISION, VILLAGE OF WILLIAMS
BAY, WALWORTH COUNTY, WISCONSIN.

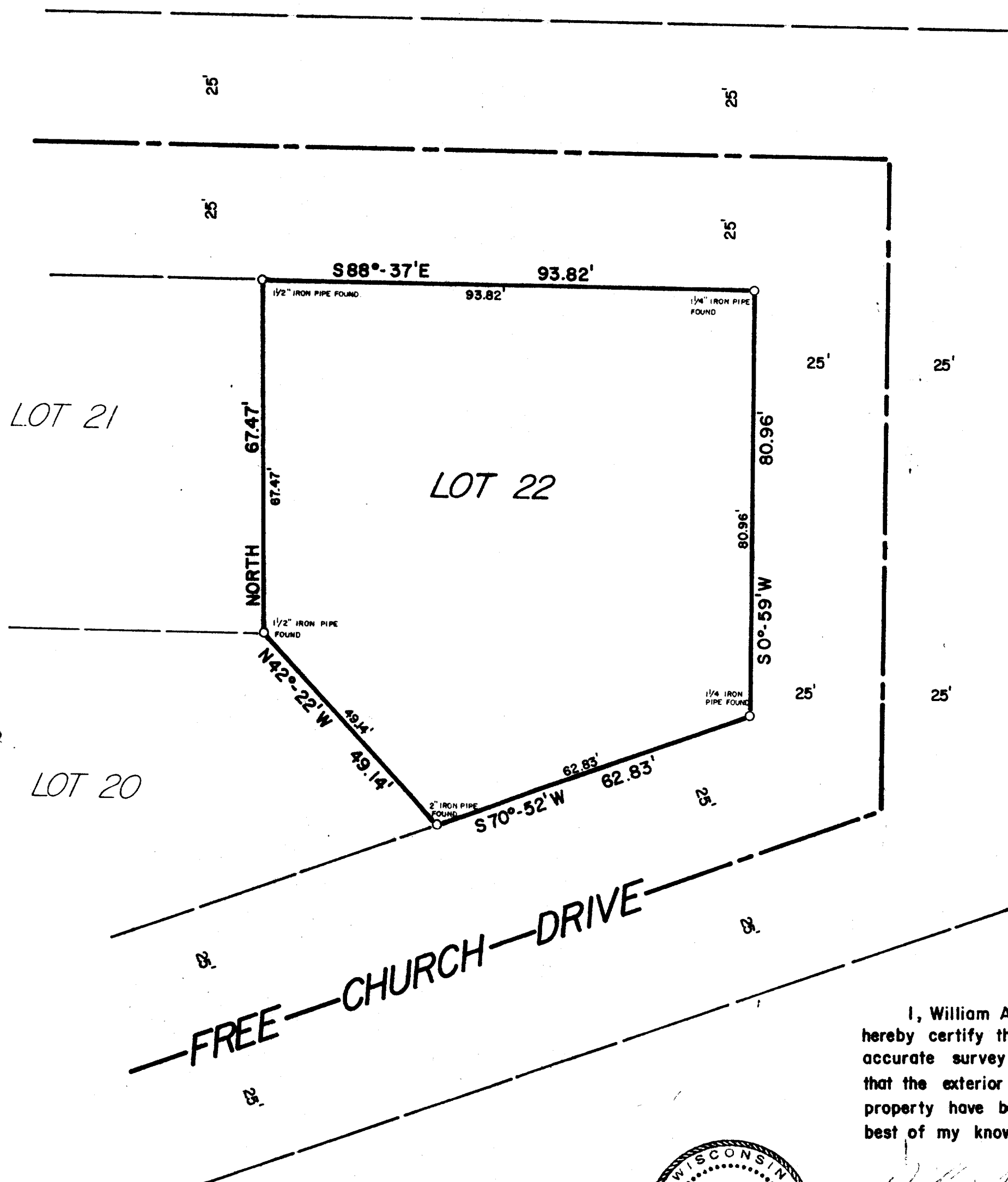

SCALE: 1" = 20'

Bearing referenced to west line
of lot 22 assumed North.

Jensen & Johnson
Engineers & Surveyors
Elkhorn, Wisc.

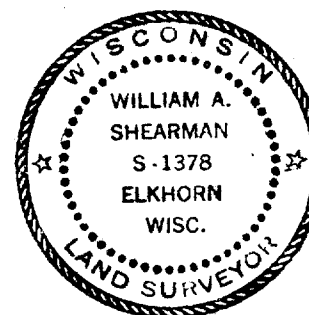

I, William A. Shearman Registered Land Surveyor do hereby certify that the plat shown hereon is a true and accurate survey and a true representation thereof and that the exterior boundary lines and all divisions of said property have been surveyed under my direction and to best of my knowledge and belief.

William A. Shearman S-1378
Registered Land Surveyor

Dated this 1 day of August 1977.