

DUNHAM SURVEYING, S.C.
 SURVEYING & SUBDIVISIONS
 DELAVAN, WISCONSIN 53115

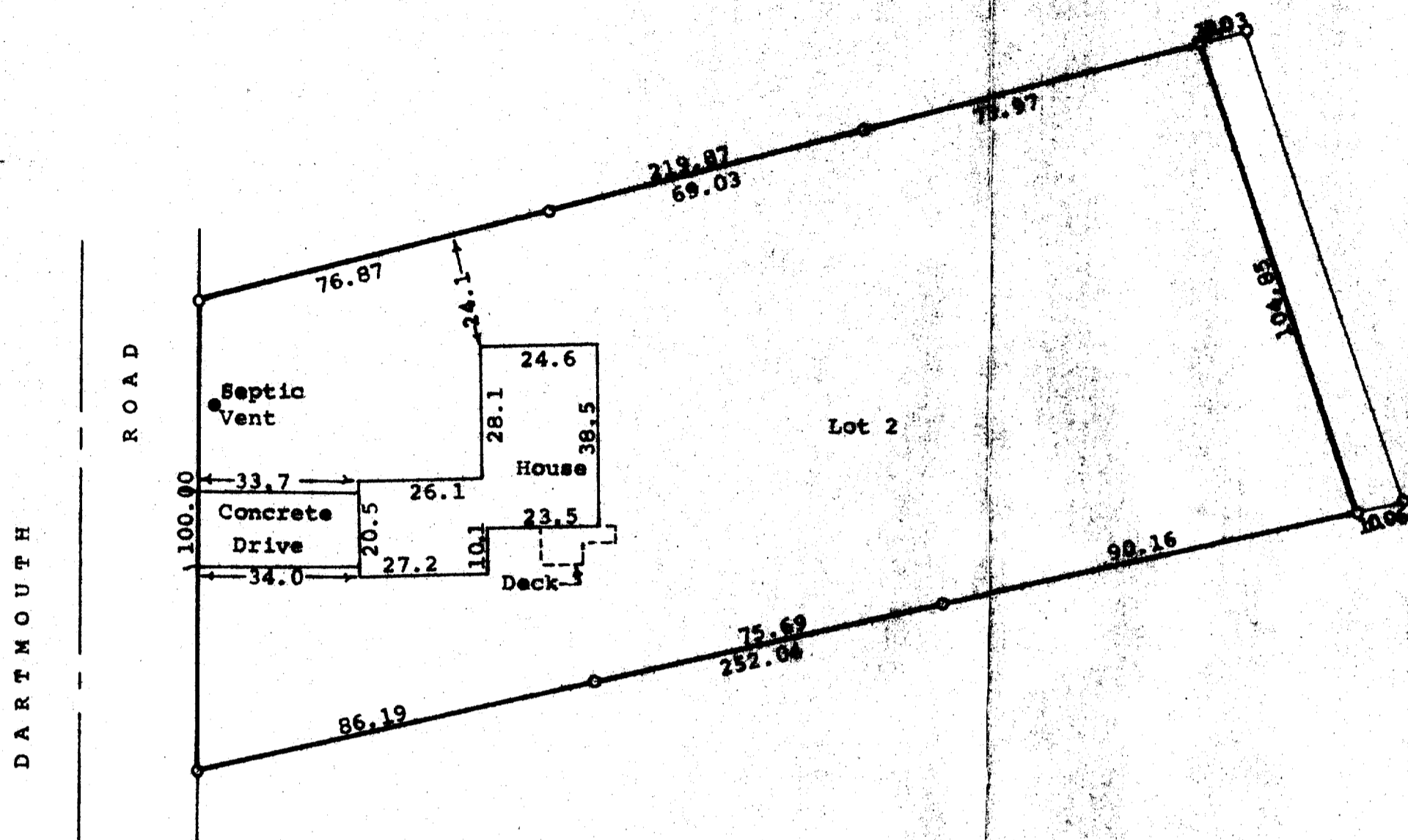

Scale - 1" = 30'
 o = Iron Pipe Found

STATE OF WISCONSIN)
 COUNTY OF WALWORTH) SS

I, James M. Dunham, Surveyor, certify that I have surveyed the property described as follows:

Lot 2, except the East 10.00 feet thereof in Block 2 of University Heights, a subdivision located in the Village of Williams Bay, Walworth County, Wisconsin.

and the above map is a true representation thereof and shows the size and location of the property, its exterior boundaries, the location and dimensions of all structures thereon, fences, apparent easements and roadways and visible encroachments, if any.

This survey is made for the exclusive use of the present owners of the property and also those who purchase, mortgage, or guarantee the title thereto within one (1) year from date hereof and as to them I warrant the accuracy of said survey and map.

May 23, 1977

James M. Dunham
 James M. Dunham, Surveyor

