

DUNHAM SURVEYING, S. C.
 SURVEYING & SUBDIVIDING
 DELAVAN, WISCONSIN 53115

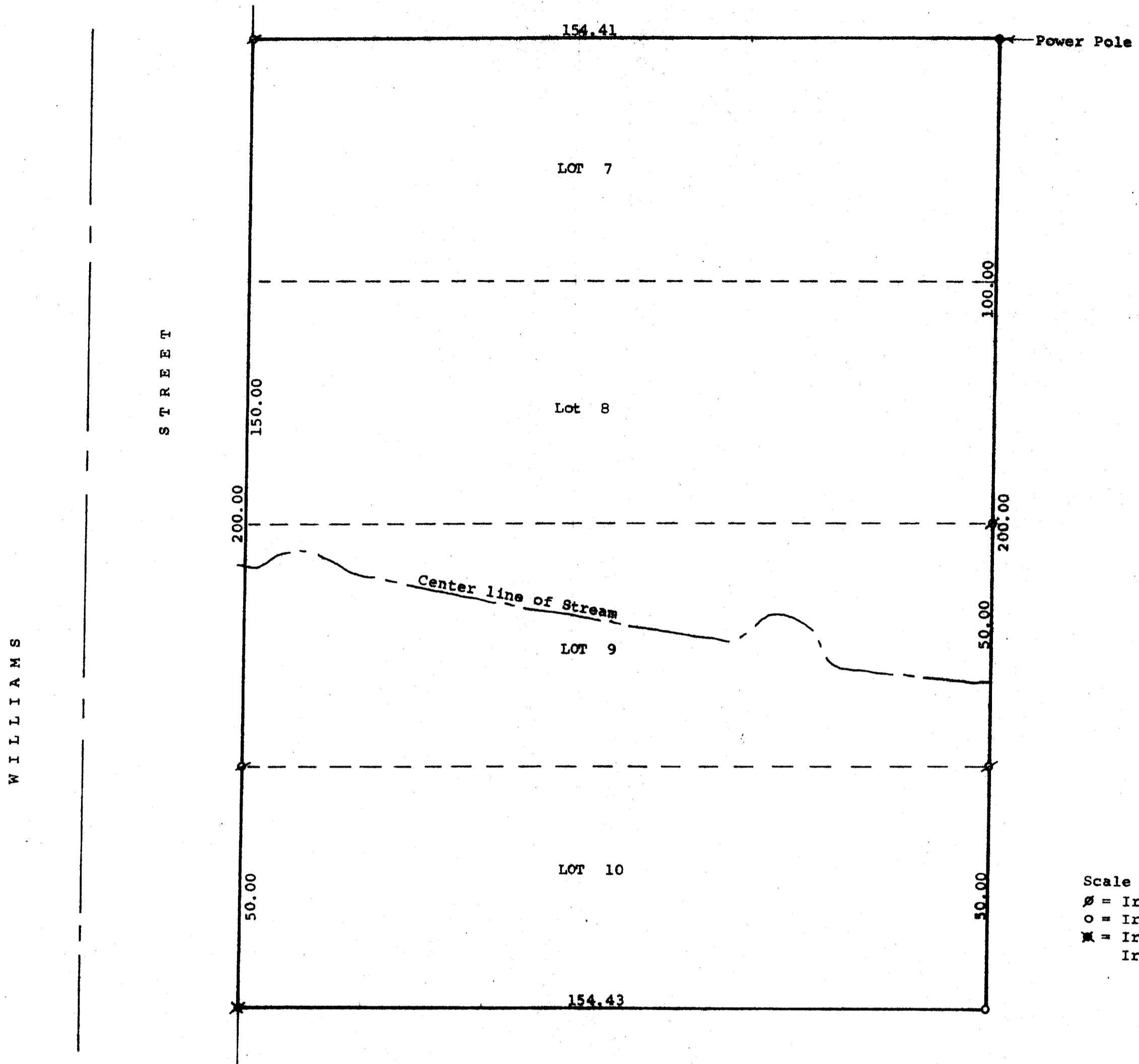

Scale - 1" = 20'
 ø = Iron Pipe Found
 o = Iron Pipe Set
 ✖ = Iron Pin Found & Iron Pipe Set

Plat of survey of a parcel of land described as follows,
 Lots 7, 8, 9, & 10 of Block 1 in Starks Subdivision
 located in the Village of Williams Bay, Walworth County,
 Wisconsin.
 May 3, 1977

James M. Dunham
 James M. Dunham, Surveyor

