

HAROLD H. KOLB

REGISTERED PROFESSIONAL LAND SURVEYOR
LAKE GENEVA, WISCONSIN

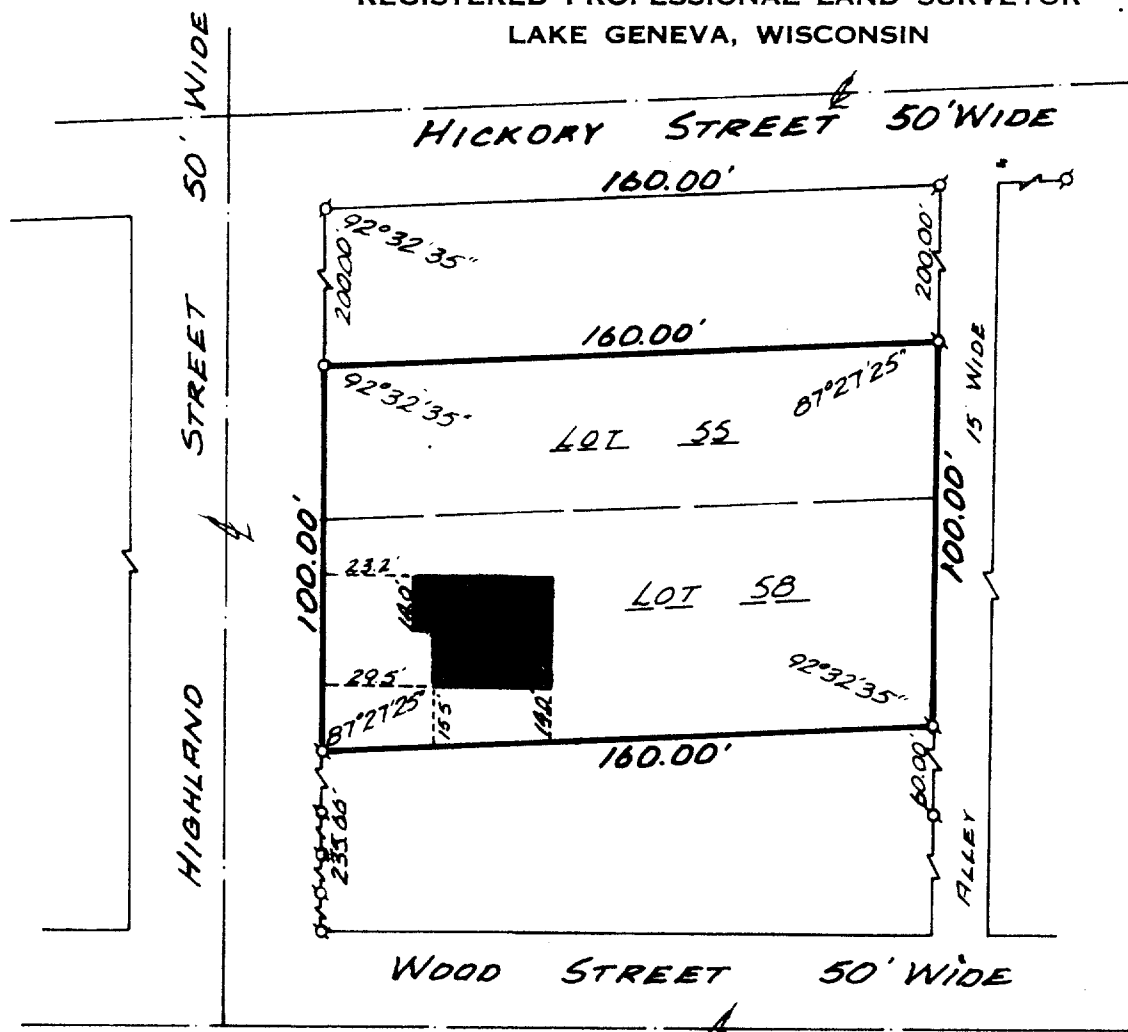

PLAT OF SURVEY OF

THE SOUTH 40 FEET OF LOT 55 AND ALL
LOT 58, BAYVIEW SUBDIVISION, VILLAGE
OF WILLIAMS BAY, WALWORTH COUNTY, WISCON-
SIN.

ORDERED BY: BAY REALTY

ACCURACY: DISTANCES: $\pm 0.01'$
ANGLES: $\pm 05''$
ERROR OF CLOSURE: LESS THAN
ONE PART IN 3,000

I, HAROLD H. KOLB, DO HEREBY CERTIFY THAT I HAVE
SURVEYED THE PROPERTY HEREON DESCRIBED ACCORDING
TO THE OFFICIAL RECORDS, AND THAT THE PLAT HEREON
IS A CORRECT REPRESENTATION OF THE LOT LINES.

Harold H. Kolb
HAROLD H. KOLB
WISCONSIN REGISTERED LAND SURVEYOR, S-187
DATE July 27, 1976



SCALE: 1"=50'

LEGEND

- φ — IRON PIPE FOUND
- — IRON PIPE PLACED
- — CONCRETE MONUMENT
- x — SPIKE

