

# PLAT OF SURVEY

DESCRIPTION: LOT 10 OF THE PLAT OF  
JEWELL'S SUBDIVISION OF WILLIAMS BAY,  
WISCONSIN, LOCATED IN THE SE 1/4 OF  
SECTION 1, T1N, R16E, VILLAGE OF WILLIAMS  
BAY, WALWORTH COUNTY, WISCONSIN.

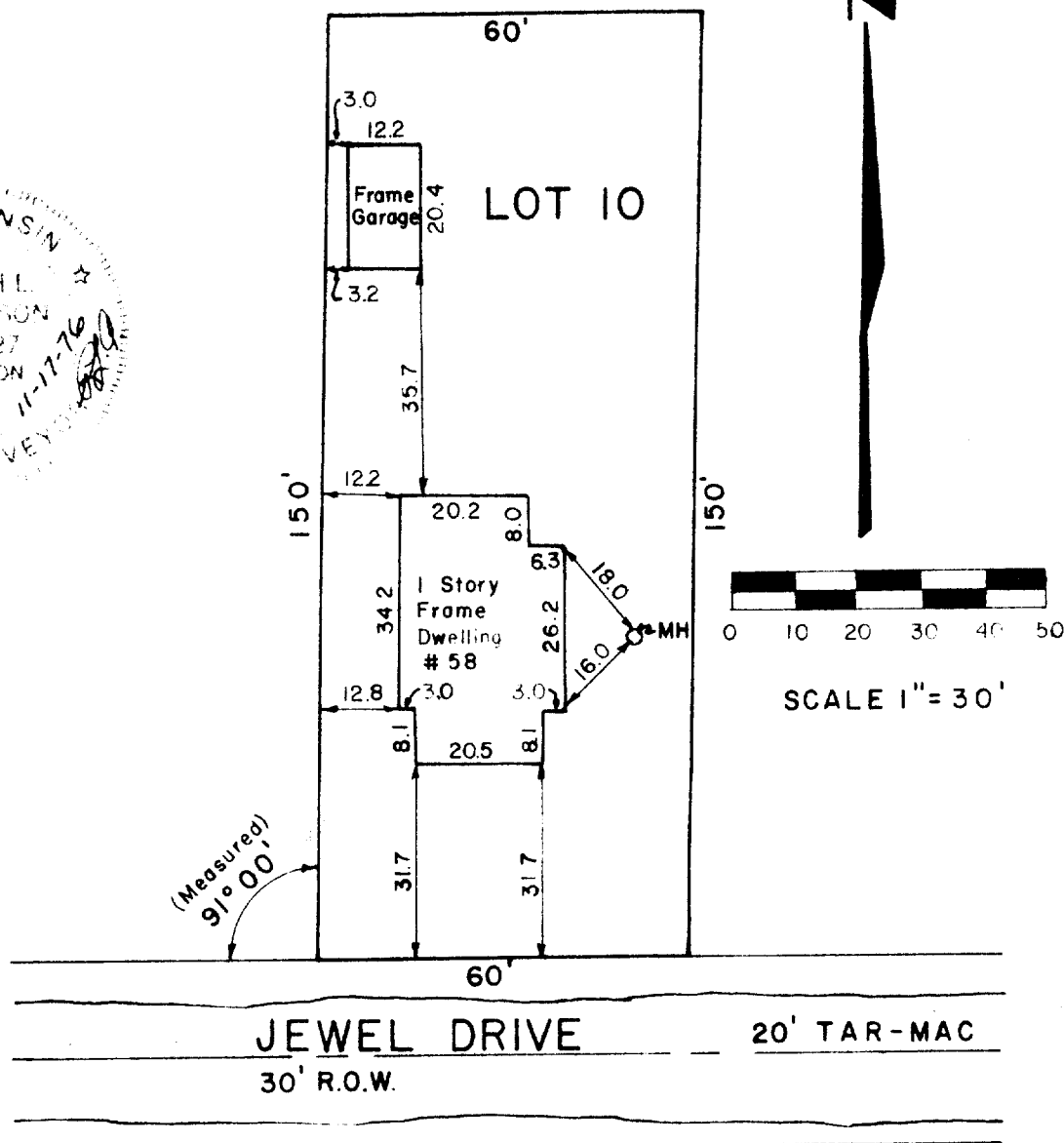
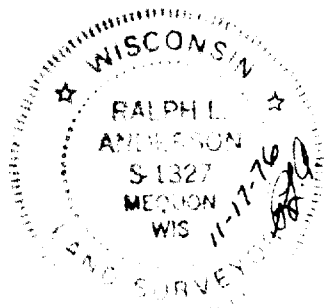

## SURVEYOR'S CERTIFICATE

I have surveyed the above described property and the above map is a true representation thereof and shows the size and location of the property, its exterior boundaries, the location and dimensions of all visible structures thereon, fences, apparent easements and roadways and visible encroachments. This survey is made for the exclusive use of the present owners of the property, and also those who purchase, mortgage, or guarantee the title thereto within one (1) year from date hereof and as to them I warrant the accuracy of said survey and map.

Date 11-17-76

*Ralph L. Anderson*  
Ralph L. Anderson, RLS 1327

Prepared By  
VALENTINE AND ASSOCIATES, INC.  
DELAVER, WISCONSIN

Prepared For  
MERLIN & PATRICIA SANDERS  
21 FREE CHURCH ROAD  
WILLIAMS BAY, WISCONSIN

Date  
11-17-76  
Drawn By  
RRD

Job No.  
7637  
Drawing No.

11-333