

HAROLD H. KOLB

REGISTERED PROFESSIONAL LAND SURVEYOR
LAKE GENEVA, WISCONSIN

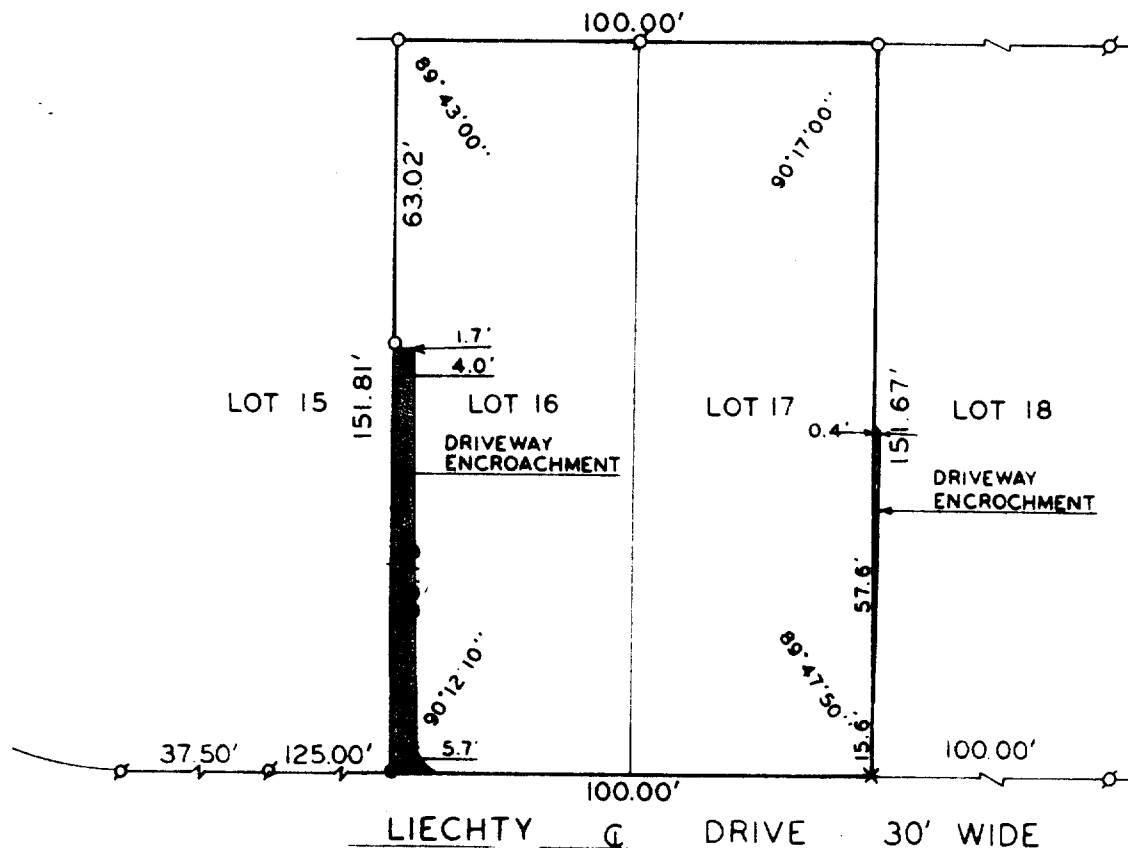

PLAT OF SURVEY OF

LOTS 16 AND 17, SUMMERHAVEN SUBDIVISION,
VILLAGE OF WILLIAMS BAY, WALWORTH
COUNTY, WISCONSIN.

OWNER: LEROY POLZ

ACCURACY: DISTANCE $\pm 0.01'$
ANGLES $\pm 05''$
ERROR OF CLOSURE-LESS
THAN ONE PART IN 3000



SCALE: 1"=40'
LEGEND

- φ - IRON PIPE FOUND
- - IRON PIPE PLACED
- - RAILROAD SPIKE PLACED
- x - CUT-CROSS



I, HAROLD H. KOLB, DO HEREBY CERTIFY THAT I HAVE
SURVEYED THE PROPERTY HEREON DESCRIBED ACCORDING
TO THE OFFICIAL RECORDS, AND THAT THE PLAT HEREON
IS A CORRECT REPRESENTATION OF THE LOT LINES.

Harold H. Kolb
HAROLD H. KOLB
WISCONSIN REGISTERED LAND SURVEYOR, S-187
DATE Aug. 12, 1976