

PLAT OF SURVEY – AS BUILT
LOT 7 AND THE EAST 1/2 OF LOT 8 OF LOCH VISTA CLUB SUBDIVISION NO. 1
LOCATED IN PART OF THE SE 1/4 OF THE SE 1/4 OF SECTION 1, TOWN 1 NORTH, RANGE 16 EAST,
VILLAGE OF WILLIAMS BAY, WALNORTH COUNTY, WISCONSIN

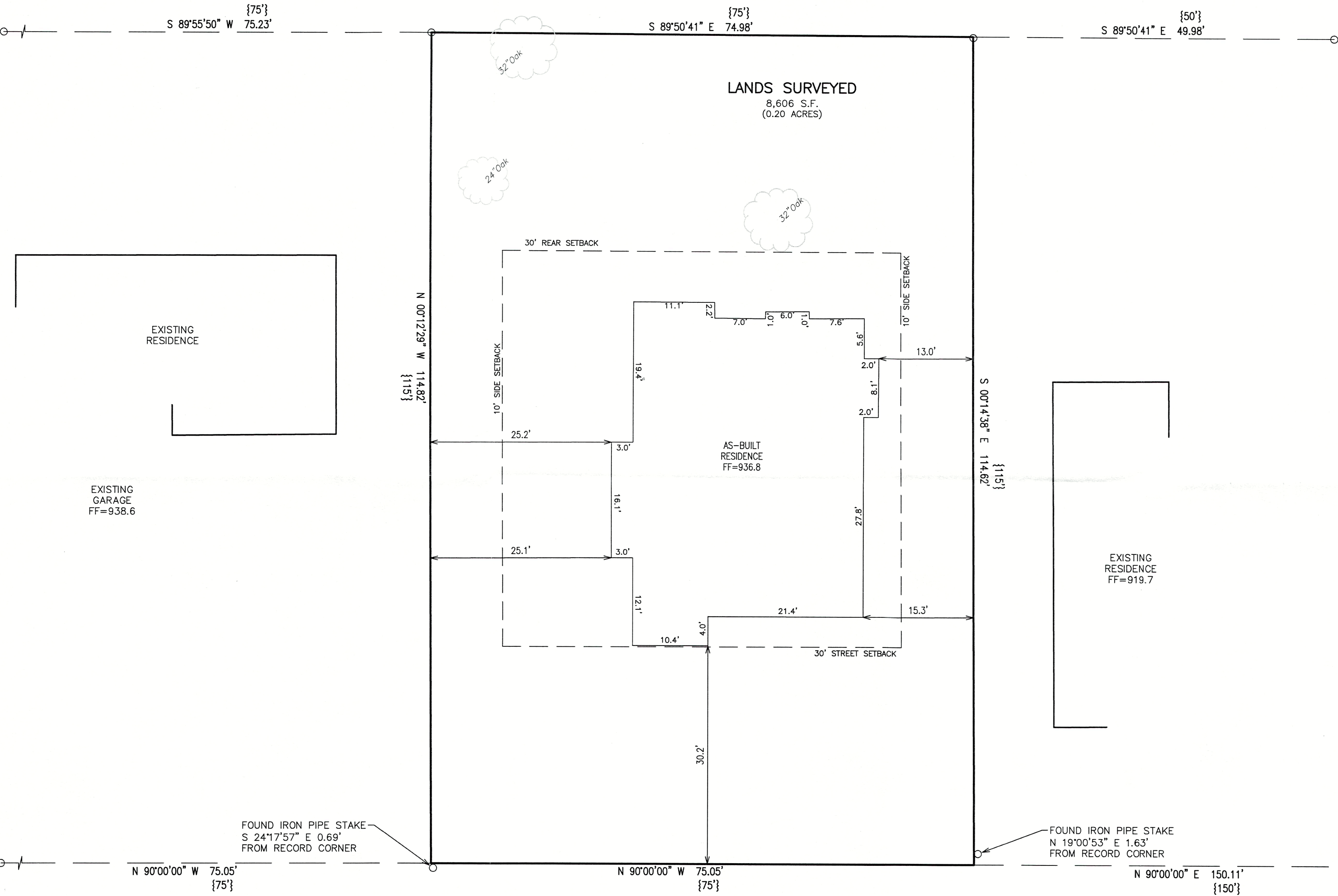

- LEGEND
- = IRON PIPE FOUND 1 3/8" O.D.
 - FF = FINISHED FLOOR ELEVATION
 - {xxx} = RECORDED AS

UPPER LOCH VISTA DRIVE

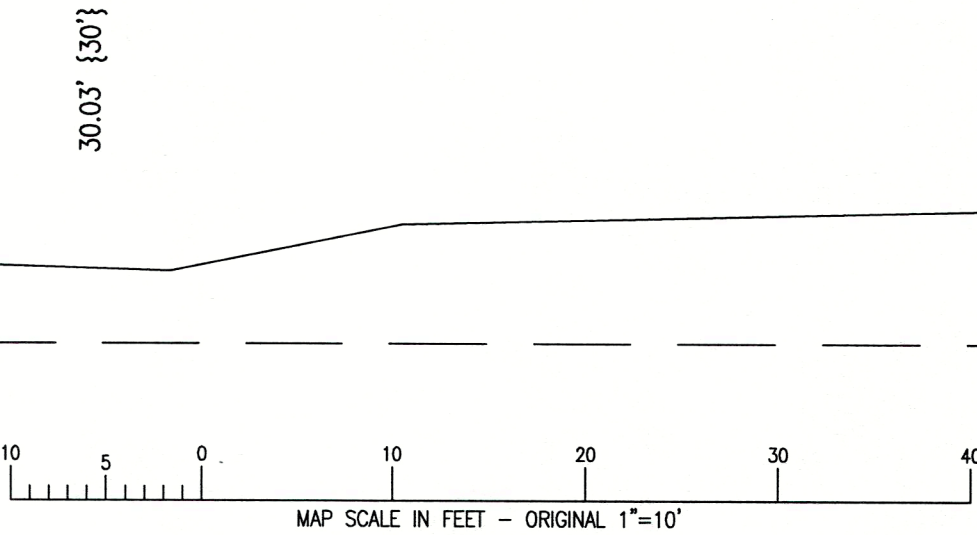

NOTE: COPIES OF THIS MAP TO WHICH THE FOLLOWING CERTIFICATE WILL APPLY SHOW THE SURVEYOR'S ORIGINAL SEAL AND SIGNATURE IN RED INK. COPIES BY ANY OTHER MEANS MAY HAVE ALTERATIONS WHICH DO NOT REPRESENT THE SURVEYOR'S WORK PRODUCT.

I HEREBY CERTIFY THAT THE ABOVE DESCRIBED PROPERTY HAS BEEN SURVEYED UNDER MY DIRECTION AND THAT THE ABOVE MAP IS A TRUE REPRESENTATION THEREOF AND SHOWS THE SIZE AND LOCATION OF THE PROPERTY AND ITS EXTERIOR BOUNDARIES. THIS SURVEY IS MADE FOR THE USE OF THE PRESENT OWNERS OF THE PROPERTY, AND ALSO THOSE WHO PURCHASE, MORTGAGE, OR GUARANTEE THE TITLE THERETO WITHIN ONE YEAR FROM THE DATE HEREOF.

DATED: 2/26/2024

CHRISTOPHER A. HODGES P.L.S. 2760

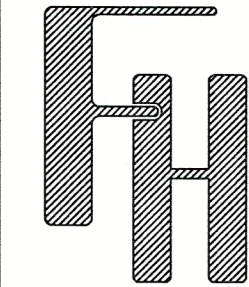

AS-BUILT
82 UPPER LOCH VISTA DRIVE
WILLIAMS BAY, WISCONSIN

WORK ORDERED BY –
DAVID & MELISSA PIETRZAK
82 LOWER LOCH VISTA
WILLIAMS BAY, WI 53191

FARRIS, HANSEN & ASSOCIATES, INC.
ENGINEERING - ARCHITECTURE - SURVEYING
7 RIDGWAY COURT P.O. BOX 437
ELKHORN, WISCONSIN 53121
PHONE: (262) 723-2098 e-mail: office@farris-hansen.com

| REVISIONS |
|--|
| 8/15/2023-DHC ADD FOUNDATION |
| 9-12-23 SODECP |
| 9-27-23 Add 12" Storm per Village comments |
| 2/22/2024 - DHC AS-BUILT |

| |
|----------------------|
| PROJECT NO. 10907 |
| DATE 07/06/2023 |
| SHEET NO. 1 OF 1 |