

# LEGEND

- ⊙ FOUND CONCRETE MONUMENT (AXLEROD IN CONCRETE)
- FOUND IRON PIPE
- FOUND IRON ROD
- ⋈ SET IRON PIPE
- ▣ UTILITY BOX
- ( ) RECORDED AS

## PLAT OF SURVEY -OF-

LOTS 8 AND 9 IN BLOCK 8 OF ADDITION NO. 1 TO THE VILLAGE OF WILLIAMS BAY, ACCORDING TO THE RECORDED PLAT THEREOF. SAID LAND BEING IN THE VILLAGE OF WILLIAMS BAY, COUNTY OF WALWORTH AND STATE OF WISCONSIN.

SURVEY FOR: TIM HALAS  
SURVEY ADDRESS: 134 ELMHURST COURT, WILLIAMS BAY, WI 53191

BEARINGS HEREON RELATE TO THE EAST LINE OF BLOCK 8 OF ADDITION NO. 1 TO THE VILLAGE OF WILLIAMS BAY. ASSUMED BEARING OF SOUTH.

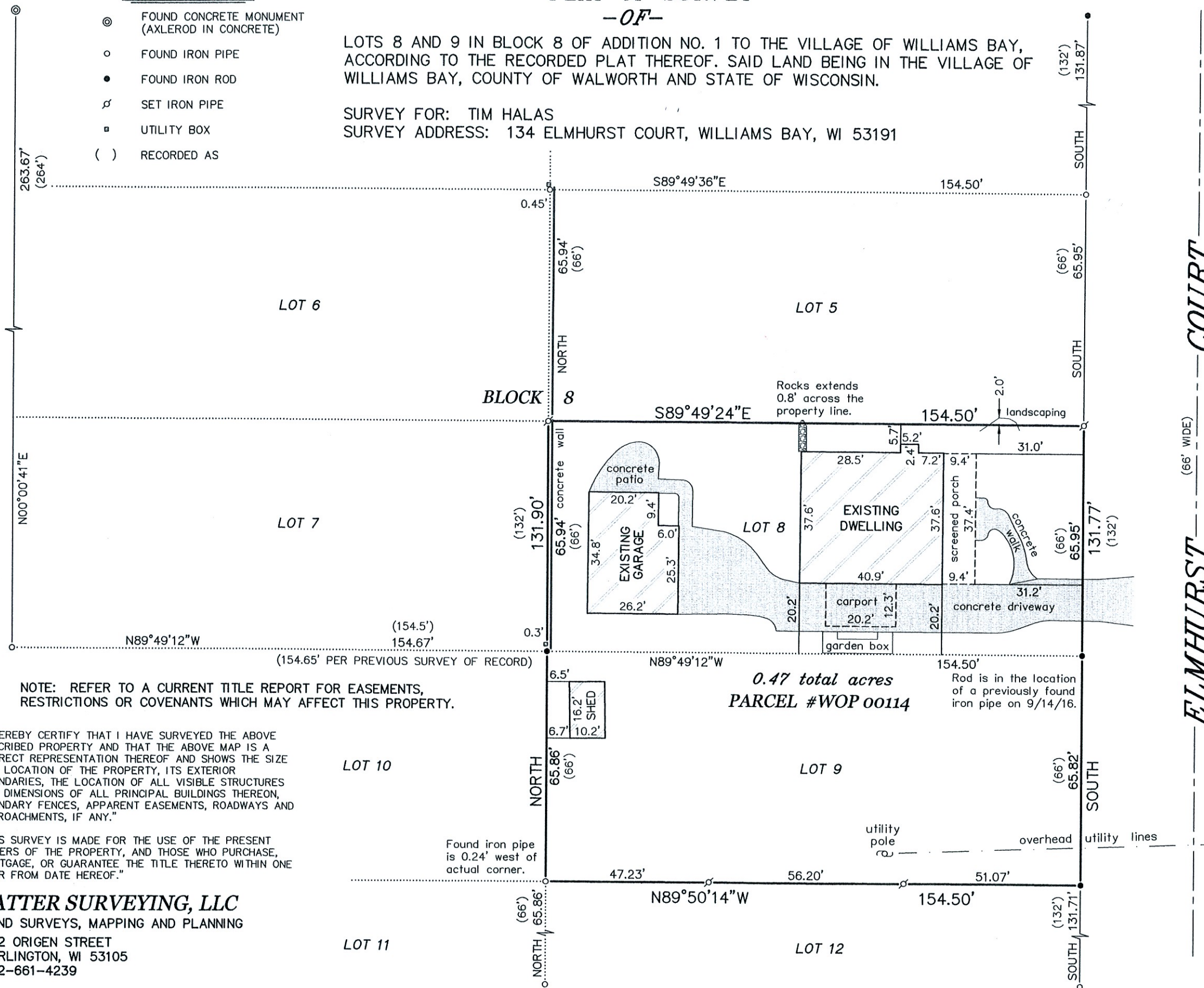
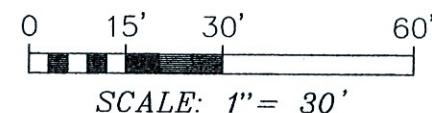
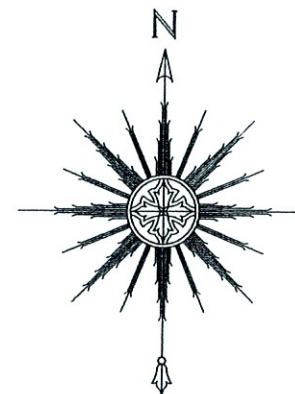

THIS IS NOT AN ORIGINAL PRINT  
UNLESS THIS SEAL IS RED.

*Thomas L. Satter*  
THOMAS L. SATTER S-2850

SEPTEMBER 26, 2023  
DATE

052201d2  
JOB NUMBER